

The Quarterly



*Twenty-Fifth
Anniversary Edition*

Dallas, Texas

Volume XXV

December 1979

Number 4

In Cooperation With The Dallas Public Library

Dallas Genealogical Society

A TEXAS NON-PROFIT CORPORATION
P. O. Box 12648
Dallas, Texas 75225

In cooperation with the

DALLAS PUBLIC LIBRARY

1979-1980 OFFICERS AND BOARD OF DIRECTORS

OFFICERS

| | | |
|---|---|--|
| Helen S. Stinson (Mrs. Dean W.) <i>President</i> | 7515 Overdale Drive Dallas, Texas 75240 | 233-7522 |
| Adrienne Jamieson (Mrs. John A.) <i>Executive Vice President</i> | 9640 Cove Meadow Dallas, Texas 75238 | 348-3414 |
| Pat Schrader (Mrs. Elliott G.) <i>V.P. - Programs</i> | 3438 Castle Rock Garland, Texas 75042 | 495-5341 |
| Gwen Neumann (Mrs. William A.) <i>V.P. - Publications</i> | 1100 Janwood Circle Plano, Texas 75075 | 423-2164 |
| Ruby Ann Darnell (Mrs. Gordon J.) <i>V.P. - Membership</i> | 3734 Truesdell Dallas, Texas 75234 | 247-5046 |
| Lyssa J. Grogan <i>V.P. - Communications</i> | 2200 Hwy 77N #53 Carrollton, Texas 75006 | 245-7476 |
| Mrs. Delanda Caruso <i>Recording Secretary</i> | 9546 Galway Drive Dallas, Texas 75218 | 327-1337 |
| Bill Jacoby <i>Treasurer</i> | 4015 Killion Drive Dallas, Texas 75229 | (R) 351-6338 (O) 271-2561 ext. 392 |

DIRECTORS

| | | |
|---|--|------------------------------|
| Pete W. Gifford <i>Public Relations</i> | 9107 Devonshire Dallas, Texas 75209 | (R) 368-7816 (O) 637-3860 |
| Barbara Rimmer (Mrs. Paul W.) <i>Mailings & Membership</i> | 9111 Lindaro Lane Dallas, Texas 75218 | 327-6207 |
| William L. Crawford <i>Research</i> | 4933 Skillman, #147 Dallas, Texas 75206 | 361-0731 |
| Lloyd D. Bockstruck <i>Library Liason</i> | 3925-A Travis St., Dallas, Texas 75204 | (R) 522-1302 (O) 748-9071 |
| Michal Farmer (Mrs. William) <i>Arrangements</i> | P.O. Box 140880 Dallas, Texas 75214 | 827-3796 |
| Gladys Pointer (Mrs. Rex A.) <i>Newsletter</i> | 1208 Cherrywood Drive Richardson, Texas 75080 | 231-8652 |

The Quarterly

Gwen Neumann, Editor

VOLUME XXV

DECEMBER 1979

NUMBER FOUR

CONTENTS

SOCIETY SECTION

| | |
|-------------------------------|--------------------|
| Officers & Directors. | Inside Front Cover |
| DGS Publications. | Inside Back Cover |
| President's Page. | iii |
| Editor's Page | iii |

GENEALOGICAL RESEARCH SECTION

| | |
|---|-----|
| Dallas City and County Directory, 1881-1882 | 193 |
| Baird Family Letters - Dallas, Texas | 204 |
| Notes & Records of Dr. John Baird. | 213 |
| Transfer or Sale of Animals, Dallas Co., Texas, Beginning 1867. | 215 |
| Dallas Female College, Dallas, Texas | 224 |
| List of Subscribers, Stockholders (Dallas Female College) | 225 |
| Oak Cliff Cemetery Burials (Dallas, Texas). | 226 |
| Inventory - Book A - Dallas County, Texas 1847-1852 | 238 |
| Elm Street Looking West (Dallas 1872) | 246 |
| Main Street Looking East (Dallas 1875). | 247 |
| Dallas County, Texas - Marriages - Book F | 248 |
| Dallas County, Texas - Marriages - Book G | 252 |
| Corner of Elm & Ervay (Dallas) | 258 |
| The First State Bank of Dallas | 259 |
| Book Reviews. | 260 |
| Query Page | 261 |
| Index to Persons. | 264 |

MEMORIALS

| | |
|---------------------------------|-----|
| Mrs. Hastings Harrison. | 260 |
|---------------------------------|-----|

ADVERTISEMENT

| |
|--------------------------------------|
| Judges of the Republic of Texas .257 |
|--------------------------------------|

The Quarterly is published by the Dallas Genealogical Society (formerly Local History and Genealogical Society) four times per calendar year: March, June, September and December. Subscription is by membership in the Society. Dues for the calendar year are \$10.00. Information about the Society and membership may be obtained by writing to the P.O. Box. All correspondence and materials relative to The Quarterly should be directed to The Miller, P. O. Box 12848, Dallas, TX 75212. The Quarterly, the Editor or the Dallas Genealogical Society will not be responsible for the accuracy of material printed herein since no proof is required.

THE PRESIDENT'S PAGE

Dear DGS Members,

How would you like to belong to an organization in which none of the members did anything? You'd come to meetings only to find that no one had reserved the room, no one had lined up a speaker, not a cup of coffee in sight, no newsletters or Quarterly in the mail, and no one having any idea what was going on.

This is what would happen if DGS lacked good workers. For many years, the same persons over and over again have largely done all the work for you. Those who have served have reaped the benefits of multiplying their talents, formed lasting friendships with co-workers, and have broadened their horizons considerably. It isn't that these stalwart souls want to deprive you of all the fun, it is merely that invitations to join the Quarterly staff, copy marriage records, search cemeteries, etc. are not immediately accepted for whatever reason, thus another year goes by and you have missed out on some wonderful opportunities to serve.

Now that DGS is entering it's 2nd Quarter Century of existence, wouldn't some of you who have not had the opportunity to serve consider accepting some of these invitations which come so regualrly: "Meet us at the Records Building at 9 a.m. the first Monday of each month on the 3rd floor to copy marriage records", "Typists desperately needed!", "Once-in-a-lifetime opportunity to learn how to be an editor is yours for the asking, contact Gwen Neumann!", etc. etc.?

If all of us left the work to the 14 member Board, do you realize that each board member would be doing the work for more that 42 persons? That is 42 persons who don't accept the opportunity to do a lot of growing and have a lot of fun. Isn't it time you had some fun in your life? Accept invitations to serve. All of us will benefit.

Happy 25th Anniversary!

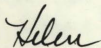

Helen Stinson, President

EDITOR'S PAGE

Here we go again! It's great to be back and be your editor once more, but it is with sadness that I have to see Judy Ceccucci move to Ohio. She had such a beautiful Quarterly in September and worked so hard as your Editor. This is a very very special issue and I am proud to be able to edit it for you.

We have had 25 wonderful years & are about to begin our second 25. This issue is an all Dallas issue in honor of this occasion. Even if you, like me have no Dallas ancestors, I hope you will enjoy it. You will notice that it is also a longer Quarterly than usual.

Many thanks to you who are sending in Quarterly material. The Quarterly could not exist without you. Keep up the good work.

Gwen Neuman

Faint, illegible text, possibly bleed-through from the reverse side of the page.

Handwritten signature or initials

DALLAS CITY AND COUNTY DIRECTORY

1881-1882

EDITOR'S NOTE: *This is a business directory which lists individuals who resided in the county as well as the city of Dallas in 1881-1882. We have begun with the county population. The list for the city will follow in a later Quarterly. This very useful directory was compiled & edited by C. B. Gillespie and Alpha K. Work.*

COUNTY DIRECTORY. Farmers and others whose postoffice address is Dallas and residence outside city limits.

The figures at the end of names, denote the distance from Dallas.

FARMERS

| | |
|-------------------------------|------------------------------|
| Adams, W. A. G., e 4. | Childress, Sam'l. n 4. |
| Andrews, J. D. C., n 2. | Clemmens, W. S. |
| Armstrong, Sam'l, w 3. | Cloud, B. F., n 10. |
| Bankhead, G. J., e 4. | Coleman, G. S., s e 3. |
| Baird, J. B., n 10. | Cole, W. R., n e 4. |
| Barnhart, W. A., n w 2. | Cole, M. V., n 3 1/2. |
| Banowsky, G. F., n e 7. | Cole, Jno. H., n 2. |
| Bellsterling, Wm., n w 4 1/2. | Cole, J. M., n 2 1/2. |
| Beckner, H. D., e 6. | Cole, J. L., n 3. |
| Boales, W. N., n 4. | Cochran, John H., n w 4 1/2. |
| Bowles, Thos., n e 8. | Cochran, W. P., n w 5. |
| Bowles, V. S., n 2 1/2. | Coshow, A. J. |
| Bapp, Jacob, e 2 1/2. | Crockett, J. M., s w 3. |
| Brown S. D., s e 2 1/2 | Crawford, J. A., s w 3. |
| Browder, J. M., w 2. | Crabtree, C. F., n 8. |
| Brandenburg, B. F., n 2 1/2. | Crutchfield, J. O., n e 4. |
| Carruth, Walter, n 6. | Crutchfield, O. N., n e 4. |
| Carruth, Wm., n 6. | Cronin, Dan'l. |
| Calloway, Jesse, w 3. | Cullum, Rev. M. H., n w 2. |
| Carter, Isaac, n 3 1/2. | Cullum, W. H., n w 2. |
| Calloway, Jesse, w 3. | Daniel, Jno. H., n e 5. |
| Carter, Isaac, n 3 1/2. | Daniel, W. R. |
| Chenault, Jno., n e 5. | Daniel, J. L., n 5. |
| Chenault, Felix, n e 5. | Daniel, F. R., n 5. |
| Chenault, Jos., n e 5. | Daniel, Rob't. D., n 5. |
| Chenault, Stephen, n e 5. | Daniel, W. E., n 3 1/2. |

Daniel, F. A., n 10.
 Daniel, W. L., n 10.
 Daniel, T. W., n e 6.
 Dasch, J. C., n w 2 1/2.
 Dallas, J. M., n 10 1/2.
 Dickason, J. S., n w 2.
 Dickson, J. W., e 3.
 Doran, Wm., s e 3.
 Edmondson, T. H., n w 3 1/2.
 Faulk, M. D.
 Fetzer, Daniel, s e 2 1/2.
 Fisher, Thos. B., n e 5.
 Fisher, B. H., n e 6.
 Fisher, G. A., s e 3.
 Field, Jno., n w 4 1/2.
 Floyd, J. N., n w 7.
 Floyd, T. N., n 7.
 Fleaman, B. F., e 6.
 Force, S. H., n e 7.
 Fuller, G. E., s e 3.
 Harper, N. M., n w 9.
 Hawpe, N. T., n e 3.
 Havey, B. F., n w 6.
 Harold, Thompson, s e 3.
 Hall, H. H., n w 5.
 Hall, K., n w 5.
 Hatcher, Newton, s e 3.
 Harvey, J. M., n 5 1/2.
 Hart, A., n e 3 1/2.
 Hart, R. H., n e 3 1/2.
 Hart, F. M., n e 3 1/2.
 Hart, D. N. J., n e 3 1/2.
 Heisel, Adam, w 3.
 Herndon, John, e 6.
 Hord, W. H., s w 3.
 Howell, Jno., n 6.
 Howell, C. M., n 6.
 Hobbs, W. W. e 6 1/2.
 Hughes, J. S., n 3 1/2.
 Hughes, Geo., n 3 1/2.
 Hughes, W. Y., n 3 1/2.
 Humbard, A. S., n e 4.
 Huffman, A. C., n 10.
 Jenkins, M. E., n 8.
 Jenkins, Wm., n 8.
 Johnson, Axel, n e 6.
 Johnson, Henry, n 8 1/2.
 Johnson, J. W.
 Johnston, Joe S., n 3.
 Jones, R. H., n 2 1/2.
 Jones, H. J.
 Jones, Joseph.
 Knight, G. A., n w 2 1/2.
 Knight, E. G., n w 4.
 Knight, G. B., n 5.
 Kidd, J. W., s w 3.
 Kimbrough, Wm., s w 3 1/2.
 Kimbrough, Joe., s w 3 1/2.
 Kimbrough, Wm., Jr., s w 3 1/2.
 Lagow, Rich'g. e 5.
 Lagow, Silas, e 5.
 Lane, D.
 Lane, L.
 Laws, Jno. M., n 6 1/2.
 Lanham, B. G., e 6 1/2.
 Langserre, Chas.
 Leonard, W. C., s w 3 1/2.
 Lively, P. H., n w 6.
 Logan, A. R., w 3.
 Lucas, A. K., n w 3.
 Mansfield, R. A., s e 1 1/2.
 May, B. A., n w 3.
 Mays, Sam R., s e 2 1/2.
 Mays, W. A., s e 2 1/2.
 Mays, W. A., s e 2 1/2.
 Malone, Jno., n e 4.
 Martin, Levi.
 Miller, W. B., s 5.
 Miller, Chas, s 5.
 McCommas, Jno., n e 4.
 McCommas, Elisha, n e 4.
 McCommas, Alex., n e 4.
 McPherson, J. M., n e 4.
 McReynolds, J. E.
 Nanny, B. T., n e 4.
 Nesbett, Samuel, n e 4.
 Nehrmeier, H.
 Nieman, Martin.
 Oram, Samuel, n e 2 1/2.
 Overleese, G. M., n w 10.
 Peyton, P. T., s e 6.
 Peak, Jefferson, e 2.
 Petty, Jonatha, w 1 1/2.
 Phillips, J. S., s w 3.
 Pulaski, A. J.
 Reese, Thos. J., w 1 1/2.
 Record, Mrs. A. A., n w 5 1/2.
 Reynolds, J. S., n 7.
 Reilley, Jas.
 Richardson, S. Q., s e 2.
 Rowe, S. W., n w 5.
 Ross, A. J., s e 2 1/2.
 Robinson, B. F., s w 3.
 Rose, J. W.
 Rothlesberger, Chris., e 2 1/2.
 Rupard, W. J., e 6.
 Ryan, Mm., n e 5.
 Samuel, H. O., n e 3 1/2.

County Directory continued

Sage, W. H. & Bro., n e 7.
Savre, F. A., n 9.
Scripture, N. W., s e 5 1/2.
Scott, E. B., n 10.
Schupback, Fred.
Sears, G. R., n e 2 1/2.
Smith, G. T.
Spillman, J. V., n 6 1/2.
Spillman, L. K., n 6 1/2.
Stevens, J. H., s w 5.
Stemmons, Walter E., s w 2 1/2.
Stemmons, Beverly, s w 2 1/2.
Strait, W. L., n w 7 1/2.
Strait, Enoch, n w 7 1/2.
Strait, Wm., n w 7 1/2.
Taylor, W. B., n w 6.
Talbot, Jno.
Thompson, Dallas, e 5.
Turpin, J. T., n 7.
Turner, J. W., n e 3.

Vilbig, Jno. C., s e 3.
Warren, J. F., s e 2 1/2.
Wagner, Jacob, n e 3.
Ward, J. C.
West, G. R., n w 4 1/2.
West, G. F., n w 4 1/2.
Winslar, J. H.
Winn, Wm., Sen., n w 5.
Winn, P. A.
Wilson, E. D., n w 2 1/2.
Williams, T. C., n w 3 1/2.
Williams, B. H., n w 3 1/2.
Williams, Mrs. S. C., n w 4.
Williamson, G. W., s 3 1/2.
Williamson, J. A.
Worthington, W. W.
Wright, Jno. M., n w 2.
Yarbrough, D. E.
Yeargan, N. A., n w 1.
Zimmerman, Joseph.

TENANT FARMERS

Alcorn, W. C.
Barzemore, T.
Barber, R. B.
Barnes, Wm.
Billings, Jos.
Branan, W. F.
Burgess, D. C.
Burgess, Joseph
Burgess, W. B.
Carroll, J. T.
Cawthorn, J. P.
Copeland, C. C.
Creuse, J. H.
Dee, Wm.
Ferree, H. A.

Filgo, G. W.
Ferguson, J. P.
Hallsell, T. C.
Hendricks, B. F.
Hendricks, L. Y.
Lambert, J. P.
Lambert, W. T.
Layton, W. J.
Laton, Thos.
Mackey, W. D. D.
McComams, W. M.
Milligan, Joseph
Stavall, W. J.
Taylor, H. G.
Tanner, B. F.

Tanner, Elza.
Tanner, Remus.
Terrell, G. W.
Turner, John.
Voirin, Chas.
White, R. C.

PHYSICIANS

Armstrong, W. H., w 3.
Brown, R. M., n 6.
Gibbs, J. H., n w 4.
Robinson, R. G., s w 4.

CEDAR HILL 19 Miles southwest of Dallas, on the C.T. & M. C. R.R.
Joe H. Stewart, Postmaster.

Precinct Officers

Felkner, W. F., J. P.
Perry, W. A., Constable.

General Merchandise

Cornelius, J. W.
Calhoun, D. J. & Co.
Felkner, C. H. & T. J.
McKinney, W.

Physicians

Conger, S. D.
Roberts, R. A.
Stephens, W. P.

Druggists

Roberts & Stephens.

Ginners

Ramsey & Trees.
 Buck, - - -
 Felkner, C. H.
 Cornelius, J. W.

Saddlery and Harness

Perry, W. A.

FARMERS

Anderson, N. B.
 Abbott, George
 Atkinson, A. G.
 Barker, Charles
 Barker, C. T.
 Barker, L. L.
 Balch, E. R.
 Bernard, Thomas
 Bernard, W. E.
 Boydston, J. G.
 Brown, G. W.
 Bryant, J. B.
 Bryant, Wm.
 Brinnin, James
 Carberry, John
 Cornelius, A. P.
 Carroll, N. A.
 Carroll, J. S. A.
 Christian, W. L.
 Cook, H. B.
 Carrell, J. B.
 Campbell, D. H.
 Cravens, Stewart
 Crawford, N. C. F.
 Darr, J. M.
 Downs, J. C.
 Dollins, J. D.
 Duncan, J. D.
 Durand, C. A.
 Felkner, C. H.
 Gifford, B. A.
 Grimmett, M.
 Ground, J. H.
 Gude, W. A.
 Guiles, Benjamin
 Gardner, James
 Holman, W. P.
 Hendrix, A. A.
 Hamric, R. V.
 Hamilton, F. M.
 Henderson, John

Henderson, J. N.
 Hendrix, J. W.
 Hendrix, A. C.
 Holland, James
 Holland, J. N.
 Holland, J. W.
 Horn, W. R.
 Horn, J. R.
 Horn, W. E.
 Jones, S. S.
 Kregor, George
 Kirk, W. G.
 Keenan, A. P.
 Kesseee, W. F.
 Lowe, J. W.
 Lowe, J. W., Jr.
 Loten, W. D.
 McFall, S. G.
 Meeley, Jonathan
 McCan, Mrs. S. E.
 Massey, W. T.
 McCarty, Ed.
 Miller, J. L.
 Miller, J. L. C.
 Penn, R. G., Jr.
 Penn, J. W., Sr.
 Penn, J. S.
 Porter, J. H.
 Poage, R. W.
 Rucker, A. R.
 Rape, H.
 Rape, Wm.
 Rape, P. E.
 Rape, John
 Rape, Jackson
 Ramsey, J. C.
 Ramsey, J. M.
 Rhodes, W. J.
 Rhodes, A.
 Rhodes, J.
 Rhodes, H. C.

Mechanic

Peyton, Howe Y.

Attorneys

Haswell, H. F.

Ramsey, J. B.
 Reitz, John
 Ricketts, W. S.
 Shearer, G. W.
 Smith, W. m.
 Sawyer, J. W.
 Smith, W. C.
 Smith, Elizabeth
 Smith, B. B.
 Trees, Crawford
 Trees, P. W.
 Trees, David
 Trees, S. H.
 Vernay, Julia A.
 Vineyard, George
 Vickery, J. N.
 Wilson, T. B.
 Wilson, J. K. P.
 Wilson, George
 Ware, Lucinda
 Witherspoon, S. E.
 Witherspoon, Mrs. E. D.
 Wilson, John
 Wilson, Mrs. Emily
 Walcott, B. F.

TENANTS

Armstrong, E.
 Armstrong, E. T.
 Bernard, H. W.
 Carberry, Hugh
 Cardner, James
 Cogstan, D. B.
 Dinguid, E. T.
 Durbin, H. A.
 Dorman, T. I.
 Deaton, John A.
 Edwards, M. E.
 Fite, J. L.
 Ferguson, G. T.

County Directory continued

| | | |
|----------------|-----------------|--------------------|
| Jackson, W. T. | Shackles, A. J. | Switzer, J. A. |
| Massey, T. M. | Sliger, W. D. | Stewart, Lafayette |
| Rape, L. M. | Sliger, W. F. | Stewart, J. A. |

CARLTON Fourteen Miles Northwest of Dallas on the D. & W. R.R.
J. M. Myers, Postmaster.

General Merchandise

Myers, J. M.
Welch, Ned

Ginners

Smith, J. M.
Hardin, H. T.

Millers

Bartle, A. C.

FARMERS

Armstrong, Joe
Bowers, E. R.
Baldrige, W. W.
Baldrige, J. W.
Bramlette, E.
Cox, J. C.
Cox, T. J.
Dixon, Jos.
Erwin, T. W.
Fouchee, J. Q.
Hardie, H. T.
Kenedy, W. H.
Kenedy, J. M.

Myers, G. F.
McCamey, W. T.
Parish, O. H.
Perry, A. W.
Perry, W. L.
Perry, J. H.
Robertson, A.
Richie, A. H.
Reddish, J. H.

TENANTS

Bramlette, E. C.
Crum, G. L.
Gale, Thomas

PLEASANT VALLEY Twenty Miles Northeast from the City of Dallas.

Merchant

McClain, T. J.

FARMERS

Alexander, George A.
Anderson, J. L.
Ballard, L. J.
Ballard, T. E.
Bell, H. A.
Bolton, E. W.
Bock, Christian
Bowman, W. A.
Bryan, T. J.
Cantley, S. G.
Cantrell, W. A.
Campton, B.
Cherry, T. G.
Coyle, M.
Coyle, W. H.
Coyle, J. H.
Coyle, G. D.
Coomer, L. B.
Coomer, J. B.
Collins, Thomas
Coaison, T. C.
Curry, A. C.

Doss, A. S.
Doss, Alexander
Doss, F. A.
Poster, G. W.
Poster, J. A.
Griffin, J. A.
Griffin, D. W.
Harrison, W. A.
Herring, J. L.
Horton, C. R.
Hughes, E. B.
Hughes, A. T.
Jackson, L. L.
Jones, J. W.
Kirby, B. C.
Kirby, A. B.
Kirby, J. M.
McCollum, W. A. J.
McCollum, Peter
McCollum, D. A. K.
McCollum, L. C.
McCollum, J. T.

McEntee, Patrick
McKinney, R. L.
McAmos, James K.
Merrell, J. B.
Morrison, G. W.
Moman, J. D.
Nelson, J. A.
Nelson, W. B.
Newman, H. R.
Page, Berry
Page, G. C.
Parker, J. T.
Parker, W. C.
Parker, S. J.
Pridgen, L.
Pridgen, H. H.
Ragsdale, H. W.
Ragsdale, W. E.
Rector, S. A.
Sale, R. A.
Shockley, A. P.
Sims, W. T.

County Directory continued

Sims, E.
Swim, S. E.
Thomas, John K.
Tucker, C. M.
Wells, J. M.
Wells, G. W.
Willeford, Wm.
Williamson, M.

Wieland, George
Wood, Joel
Zells, J. H.

TENANT FARMERS

Kirby, M. G.
Kirby, J. F.

King, W. F.
King, E. L.
McKinney, E. J.
Plowman, J. T.
Porrey, A. T.
Prichett, J. C.
Rector, W. D.
Rector, O. L.

LANCASTER 15 Miles South of Dallas, on the Waxahachie Road. Henry Paul, Sr., Postmaster.

City Government

Nance, W. T., Mayor
Claycomb, G. R., Marshal

Precinct Officers

Lindsay, J. A., J. P.
Brundage, H. L., Constable
Swindells, J. H., Notary Public
Grove, N. K., County Com'r.

Dealers in Gen'l Merchandise

Henry, R. P.
Henry, Paul, Sr.
Porter, Joe

Grocers

Beckley, E.
Freeman, C., Jr.
Hatter, G. W.
Richmond, S. D.
Stout, H.

Drugs

George, W. L.
Moffett, H. J. & Co.
Moffett, J. H., (H.J. Moffett
& Co.)
Taylor, P. N., (H.J. Moffett
& Co.)

Hardware

Moffett, B. R.

Furniture

Green, B. F.

Jeweler

King, E. T.

Saddlers

Howell & Dean

Livery Stables

Peacock & Beckley, (J. H.
Peacock, J. S. Beckley)

Barbers

Brazeale, W. B.

Blacksmiths

Deam, A.
Evans, J. R.

Clerks

Anderson, Wiley
Baskin, J. W.
Boyd, J. A.
Claycomb, G. R.
Henry, Paul, Jr.
Johnson, W. P.
Lorton, A. C.
Moffett, Robert

Attorneys at Law

Clark, R. M.
Guy, R. S.

County Directory continued

Mechanics

Andrews, S. D.
Finley, R. A.
Lott, John
Morton, J. W.
Stout, Harry
White, George

Butchers

Perry, A. L.

Millers

Nance & Moffett, (W. T. Nance,
W. R. Moffett).

Lancaster Masonic Ins'tute

Clark, W. E. /
Lyon, C. M. / County Prin'pls.

FARMERS

Attebery, S. C.
Atteberry, S. H.
Atteberry, J. J.
Bandy, R. T.
Bandy, W. T.
Bandy, F. A.
Bandy, J. A.
Baker, A.
Bernard, C. H.
Beasley, T. J.
Bell, J. S.
Beckley, L. S.
Beckley, H. J.
Beckley, S. L.
Benton, B. H.
Berry, W. J.
Barley, W. H. H.
Brogdon, W. B.
Brooks, E. P.
Brown, V. O.
Brown, W. M.
Brown, G. T.
Brundage, W. H.
Brundage, D. T.
Brundage, S.
Brundage, W. A.
Burns, J. S.
Cain, J. A.
Capewell, Geo.

Chandler, J. C.
Cheshier, S. J.
Cheshier, E. D.
Clay, E. C.
Coolidge, J. B.
Curry, J. W.
Daniel, A. C.
Daniel, Jno. W.
Davis, B. W.
Davis, B. G.
Davis, Geo.
Davidson, Joseph
Dickson, C. S.
Douglas, Mrs. M. A.
Dunn, N. C.
Durrett, L.
Durrett, W. B.
Ellis, W. F.
Ellis, J. H.
Ellis, Thos.
Ellis, Jno. T.
Evans, R. H.
Evans, J. R.
Fleming, L. C.
Fleming, Wm.
Freeman, A., Sr.
Freeman, A., Jr.
George, A. M., Jr.
George, A. M., Sr.

Ginners

Daniel, A. C.
Freeman, W. H. & Co.
Edwards, Jonathan
Lowry, J. B. & Sons
Morris, F. A.
Nance, W. T.
Schoolfield & Holloway
Sims, Wayne
Williams, Geo.

Physicians

Clayton, Geo. R.
Little, Thos.
Lindsay, J. A.
McCurdy, T. B.
Swindells, Jas. H.

George, W. M.
Gibson, H. M.
Gibson, Jno. A.
Goar, S. F.
Goard, Clem.
Green, W. H.
Green, W. R.
Green, A. W.
Green, J. T.
Ground, Jno.
Guy, E. S.
Hatter, J. S.
Harlin, Silas
Harrington, J. T.
Hatter, J. H.
Hatter, Jno. C.
Hash, Jno.
Heath, H. A.
Heath, W. C.
Hinkle, Wm.
Hinkle, J. B.
Hilton, D. H.
Holloway, Jas. H.
Holman, H. G.
Johnson, A. J.
Johnson, Henry
Johnson, R. R.
Knight, I.
Lavender, W. T.

Lavender, J. I.
 Lawhow, J. L.
 Lewis, W. S.
 Lewis, M. A.
 Lewis, A. A.
 Lewis, Mrs. S. C.
 Little, Wm.
 Lowry, J. B.
 Lowry, S. C.
 Lowry, N. O.
 Lowry, D. B.
 Martin, T. J.
 McKee, W. T.
 McDavid, P. H.
 McFall, P. F.
 Mills, J. S.
 Mitchell, S. D.
 Miller, W. J.
 Mosier, E. R.
 Nance, G. A.
 Nix, T. L.
 Nutley, J.
 Orr, W. A.
 Orr, W. T.
 Parks, E. R.
 Parks, J. A.
 Parks, T. J.
 Parks, J. J.
 Parks, G. M.
 Parks, G. M.
 Parks, C. C.
 Parks, W. M.
 Perry, Wid.
 Phelps, S. C.
 Phelps, A.
 Phelps, C.
 Porter, H. B.
 Rawlins, W. K.
 Rawlins, R. A.
 Rawlins, Ed.
 Rawlins, P. K.
 Rafferty, J. M.
 Ramby, T. S.
 Renill, H. G.

Renfro, G. W.
 Renfro, W. A.
 Rockett, I. W.
 Schoolfield, J. L.
 Schwamb, Harrietta
 Schwamb, P. T.
 Slayback, W. L.
 Smith, Nathan
 Squires, S. J.
 Stout, W. I.
 Stoker, Jno. H.
 Sullivan, W. R.
 Sullivan, Ed.
 Taylor, Emeline
 Taylor, C. T. & Bro.
 Taylor, J. H.
 Taylor, W. B.
 Trigg, F. J.
 Tucker, C. C.
 Tucker, S. M.
 Tyra, J. H.
 Vincent, R. W.
 Vincent, Jno.
 Voorhies, J. D.
 Waters, David M.
 Weatherford, T. J.
 Weatherford, T.J., Jr.
 Weaver, D. H.
 Weaver, T. N.
 Weatherford, Sarah
 Weatherford, S. C.
 West, W. A.
 Witt, W. D.
 Wilkerson, C. A.
 Williams, Geo. W.
 Williams, G. H.
 Winneford, N. R.
 Winneford, W. J.
 Whaley, L. B.
 White, W. P.
 White, Joseph
 White, Jno. R.
 White, F. M.

TENANT FARMERS

Adair, T. W.
 Allen, T. B.
 Armstrong, H. W.
 Bacon, J. H.
 Beaver, Chas.
 Beard, W. C.
 Brady, Chas.
 Case, Jacob
 Clack, M. R.
 Devault, H. W.
 Forgy, M. H.
 Johnson, W. H.
 Johnson, Wm.
 Johnson, C. G.
 Justice, Jno.
 King, W. L.
 King, E. L.
 King, Jos.
 Maxson, Jos.
 Mabra, G. W.
 Mabra, J. T.
 Mitchell, David
 Mitchell, Spencer
 Miller, Josephus
 Miller, J. N.
 Morton, A. H.
 Moore, Hardin
 Moore, I. A.
 Moore, Patrick
 Nix, J. E.
 Nix, J. L.
 Nix, B. J.
 Nix, F. M.
 Perry, J. H.
 Parks, N. F.
 Poteet, W. C.
 Pool, H. C.
 Porter, H. B.
 Rich, D.
 Rodgers, Jno. A.
 Whaley, J. C.
 Worley, J. T.

FARMERS' BRANCH 12 Miles Northwest of the City of Dallas on the D. & W.
 R. R. Charles Longmire, Postmaster.

General Merchants

Longmire, Chas.
 Longmire, J. H.

Physician

Gilbert, S. H.

County Directory continued

Ginners and Millers

Elliston, Mark
Morton, R. C.

FARMERS

Bennett, J. B.
Bryan, W. G.
Buchanan, J. E.
Butler, J. J.
Caldwell, A. J.
Childress, Sam'l.
Cox, Howard
DeFreest, M.
Dennis, A. J.
Dennis, M. L.
Dennis, G. W.
Douglas, W. R.
Duncan, R. F.
Edwards, V. C.
Elliston, Mark
Elliott, A.
Ferguson, W. E.
Floyd, T. H.
Foster, E. M.
Ford, G. L.
Good, G. W.
Good, Noah
Good, J. W.
Harrington, J. D.
Harper, N. M.
Hewitt, Irvin
Horton, L.S.

Johnson, Marion
Johnson, John
Latham, Albert
Langly, R. W.
Langly, R. M.
Longmire, W. A.
Longmire, C. C.
Mathews, Jas. H.
Marsh, T. C.
Marsh, J. D.
Marsh, H. C.
McKamy, F. P.
McAlister, J.J.
Merrell, J. M.
Merrell, G. C.
Roberts, D. S.
Scott, O. P.
Smith, Perry C.
Standley, W. H.
Standley, Enoch
Standley, A.
Taliaferro, W.
Verbeck, Jos.
West, Jno. R.
Webb, W. A.
Webb, Mrs. F. E.
Webb, J. W.

Wells, Geo. W.
Winn, W. M., Jr.

TENANT FARMERS

Butler, W. W.
Deskin, Frank
Dennis, W. B.
Demere, F. H.
Demere, P. R.
Dillon, J. P.
Dooley, M. C.
Evans, Wm.
Evans, Jno.
Ford, C. D.
Gentry, I. M.
Mackey, J. T.
Mackey, L. C.
McDowell, Augustus
Molphy, B. W.
Noland, D.
Roberts, S. D.
Roberts, W. M.
Shaw, N. A.
Staub, Louis
Thomas, V. C.

DUCK CREEK 15 Miles N. E. Dallas on Greenville Road. W. M. Alexander,
P. M.

Precinct and Other Officers

Owens, T. B., J. P.
Tinsley, J. W., Constable
Strother, J. S., Notary Public
Nash, T. F., Representative to
State Legislature

General Merchandise

Alexander, W. M.
Morris, Austin

Physicians

Embrose, K. H.
Harbison, Hugh
Walker, T. S.

Blacksmiths

Mewshaw, Joe

Mechanics

Hill, Joe

Ginners

Alexander & Bro.
Hoskins, H. C.
Murphy Marion & Bro.
Nash & Sons

School

Elm Lawn High School,
O.S. Thomas, Principal

FARMERS

Alexander, Mrs. P. E.
Allen, L. C.
Aulick, W. M.
Axe, Chas.
Askins, J. F.
Armstrong, W. P.
Armstrong, William
Armstrong, F. M.
Berndt, Adolph
Barry, L. F.
Berry, Walter
Berntezan, J. L.
Bechtal, D.
Blue, J. J.
Bolton, J. W.
Brandenburg, J. F.
Brandenburg, S.
Byrd, Samuel
Corcorane, J. T.
Coye, H. B.
Coats, B. F.
Conally, M.
Coomer, Fred
Chiesa, John
Dietz, L.
Daugherty, John
Davis, John W.
Davis, B. F.
Davis, John F.
Edwards, G. W.
Enwright, Jos.
Erwin, M.
Erwin, D. R. W.
Frost, Benj.
Flowers, T. K.
Flowers, D. B.
Flock, L. M. S.
Fugate, B. J.
Groves, W. B.
Hart, S. H.
Hoskins, H. C.
Harbert, M.
Hamilton, W. B.
Jackson, A. S.
Jackson, J. H.

James, G. W.
Jacobs, E. A.
James, Hannibal
Keahey, J. T.
Keatchum, J. A.
Leake, J. M.
Leonard, W. N.
Leonard, H. G.
Little, R. J.
Little, J. M.
McGeehey, J. F.
Mills, Jos.
Mills, Jno.
Mills, H. C.
Mills, W. C.
Mills, R. T.
Mills, C. W.
Morris, Austin
Murphy, Marion
Mallabone, R. H.
Moore, Jessie E.
Moore, Jas. C.
Nash, C. L.
Nash, T. F.
Nash, T. J.
Nash, A. A.
Naylor, C. P.
Notzli, Henry
Pace, Geo. W.
Phares, J. W.
Pickett, R. S.
Pickett, J. H.
Richards, J. H.
Richards, J. M.
Richards, R. J.
Ramsey, J. F.
Routh, R.
Routh, L.
Reeder, J. W.
Redman, William
Rugle, W. P.
Rugle, Mrs. A.
Shipley, T. F.
Smith, J. T.
Spillers, Mrs. M. R.

Spillers, R. L.
Spillers, A. M.
Spillers, A. J.
Spong, Uriah
Strother, J. S.
Smith, Henry B.
Sparks, N. P.
Turner, W. J.
Terry, J. D.
Talley, W. S.
Tinsley, W. A.
Tinsley, J. L. D.
Turner, J. C.
Tinsley, J. T.
Vanarsdale, Jno.
Wallace, J. S.
Whitfield, D. M.
Whitfield, G. W.
Ware, J. M.
Wallace, T. N.
Walton, E. D.
Walford, Jno.
West, W. M.
Whitfield, J. H.
Whitfield, G. T.
Winter, J. W.

TENANTS

Aday, A. J.
Alexander, J. P.
Allen, F. E.
Allen, H. W.
Adams, W. H.
Beck, J. A.
Bolton, J. W.
Bryan, D. F., Sr.
Bryan, D. F., Jr.
Bradshaw, Jno.
Boss, Fred.
Chilton, A. G.
Calvin, A. D.
Coyle, J. H.
Culpepper, J. H.
Eldridge, T. L.

County Directory continued

Etheridge, L. B.
Eakins, Columbus
Hargrove, H. P.
Harbison, A. M.
Hall, A. G.
Harris, A. G.

Jackson, W. B.
Jacobs, J. C.
James, J. M.
Peden, P. M.
Polk, B. F.
Ruyle, J. B.

Ruyle, L. B.
Ruyle, T. W.
Spillman, C. A.
Spillman, H. B.
Wood, G.

LETOT 7 Miles Northwest of Dallas, on the D. & W. R. R. C Letot,
Postmaster.

General Merchandise

Letot, C.

Ginners

Letot, C.

FARMERS

Akard, W. J.
Alexander, M. H.

Bachman, D.
Carr, J. E.
Conley, Thompson
Conley, J. R.
Coppidge, A. H.
Caillitt, George
Flynn, Thomas
Kerwin, James
Letot, C.
Killey, G. A.
McCloskey, W. B.
Merrell, E. F.

Merrell, E. F.
Mooneyham, Wm.
Nance, T. H.
Smith, J. H.
Smith, Mrs. S. J.
Smith, J. W.
Thomas, W. B.
Taylor, W. B.

TRINITY MILLS 16 Miles Northwest of Dallas, on the D. & W. R. R.
Thomas Anderson, Postmaster.

General Merchandise

Fouts, A. J.

Miller

Crow, A. P.

Druggist

Anderson, Thomas

Physician

Barlow, J. R.

FARMERS

Cox, J. H.
Duncan, C. R.
Duncan, E.
Furneau, Wm.
Huffman, A. W.
Jackson, John
Jackson, George
Hazelwood, John
Kern, C. Frank
Kenedy, Snyder
Lord, Charles
Moore, C. C.
Moles, H.

Moon, L. G.
Perry, W. H.
Scott, Ray B.
Speer Charles, color.
Warner, Benjamin
Warner, Thomas
Warner, John
Warner, William
Wilburn, J. D.

TENANTS

Barnes, William
Hardcastle, E. R.
Reeves, W. L.
Rodgers, J. V.

To be continued

+ + + + +

"He who considers not the past
Will doubtless leave little to the future."

Unknown

BAIRD FAMILY LETTERS - DALLAS, TEXAS

Letters submitted by: W. D. Baird.

Dallas, Tex Dec 29 (1876)

Dear Mary and Willie,

I hope you have not forgotten your old Uncle & Aunt, but at least you do not write to them. I write this, this cold night, to induce you to write to us. When I was young I loved to write, but now it is a task.

We are now living here, entirely alone. Came here about 6 weeks ago. Bought a lot ($\frac{1}{2}$ acre) good house, well, & we keep one cow & calf and some chickens!

Dallas is quite a large city & an immense amount of business is done here. There are at least 1 dozen churches here & I suppose as many Sunday Schools.

All that I have been in have organs in them. We live about a mile from the business part of town. One of the street rail roads passes near our house. Cars run by ever 25 minutes from 4: AM til 11: PM. Get a ride "down town" as far as it goes - say $1\frac{1}{2}$ mile - for 5 c. Trains on the Tex. Central R. R. thunder along as if they would run over us, but we know they can't, so we go to sleep again!

There is a noise all the time - church Bells - steam whistles on R roads mills - machine shops, factories etc. trains on the different R. Rs. etc.

You could see a great many things to interest you if you were here. We have a number of schools (I do not know how many)

Do you want to know about Christmas well, nearly all I know about it, is that it has been, so far, the coldest one I ever saw, in this State. It began to rain Saturday morning - rained slowly all day - snowed at night - snowed again (Ky fashion) half the day Tuesday. It is clear but cold, now. I have been out but little for a week past, but I learn from the Daily Papers that the young people had Christmas Trees - parties, balls, theaters, etc, etc. Saw some sleigh riding yesterday. Your Uncle Wesley lives in Dallas - about a mile from us. His family is well. Got a letter from your Aunt Liz Boliver a few days ago. They live in Honey Grove - a pretty little town in Fannin Co. They were well. Have not seen David since he came to Tex. Have never seen your Uncle Wash, since he moved from here to Ky. nor your Aunt Liz since we passed through H. G. on our way home from your house. We intend to go there next summer and stay a long time. We have a great many friends and kinfolks there. Wish you all lived in Tex so that we could see you all, too. We often think of you all and talk about the pleasant time we had at your house and Auburn. We love that town.

Will we ever enjoy the like again? If we might live hundreds of years as people once did and the same facilities we now have, we might, but our days on Earth are short now. I have often thought that a short good life is better for us than a long one. It costs us much time and money to visit distant kinsfolk and friends. We cannot do much of it, but we love and serve the good Lord while we live, then the sooner we die the better for us, for then we can visit one another and lose no time or money.

Since we left Ky. your cousin Mollie B. has gone to Heaven. She is now with her Pa - Aunts, Uncles, Cousins, etc. She was probably looking for good old Grand Pa Nourse lately she met him. Soon she will see some of us. Which will it be first? But will she see all of us? Will we all get to heaven? If we do right we will - if not, not. Perhaps the next time you will see your old Uncle and Aunt will be in Heaven. There we all can meet & that before long if we try.

Will you try? It does me good always to hear from my kin and that they are doing well & living comfortably in the world, but what pleases me best is to hear that they are religious.

Willie, will you try to meet me above? My dear little cousins write soon & often to your Uncle

J. B. Baird

P.S. Dec. 30. 9:30 A. M.

This morning if the coldest I believe that I ever saw here, but it is clear and still. I think it will be warm soon. Our farm is 13 miles from here. Tom lives in our dwelling house. His farm joins ours. Our other houses, and all our land is rented out. Have not heard from them for a week past. Tom has a pretty baby - we have not seen it in 5 or 6 weeks.

Editors Note: The above letter was written to Mary & William Stagner who lived in Auburn, Kentucky.

Dear Mary and Willie, I thought when I finished the above that I would not write any more, but in the evening a train from the North came along covered with more snow - later it looked like raining, so I cut a fine chance of wood & honed it, and did not go to the P.O. (which is a mile & a half from us). That night about bedtime, your Uncle Wesley came for us to go and see Agie who was very sick. Taken suddenly - speechless - stayed till 2 ocl. it was sleeting as we came home. Next day it snowed all day (Sunday). Went twice to see Agie. She was much better.

Today, (Jan. 1, 1877) is clear and warm. (4:40 p.m.) Snow deepest I ever saw in Tex. Trains on all the R.Rs. stoped till this evening. Two coaches on the Sanja Cinto St. R R was stoped in front of our house yesterday and did not start again till an hour or two ago.

Agie is nearly well today - Hope weather will be fine now.

You see from my writing how my hand trembles sometimes when I begin to write and you can judge how much labor it is for me to write to you, yet I do it.

Now you must write to us.

Our P.O. is almost at the extreme end of town from us. 1½ m. cannot put this in till tomorrow.

J. B. B.

Our place here was very shackling when we bought it. We have been tryin hard to get it 'fixed up' ever since we came and there is much to do yet. I have been very busy ever since I saw you and the is not 'by and by'.

We are looking for Eli Sloss now. Can't a parcel of you get up an excursion party & visit us next summer?

Dallas, Tex Oct 1, 1877
(Oct. 5 Campbell McCutcheon & family came to us this morning)

Dear Mary,

I believe you & Willie owe me a letter, but as I have been so remiss in writing heretofore I will anticipate yours.

I have thought ever since I left Ky. that when I got through with my work, I would devote myself to literary pleasures again, but I now think if I wait for that time I will forego those pleasures altogether. Mental & physical labors interfere with, & injure each other. As I left the more intellectual, & engaged in material pursuits (as I thought for a little time only) I must abide the consequences - so I will content myself, to 'catch the moments as they fly' & make the best use of them I can. What have I to do? So little that it will not pay to hire it done, and so much that it requires much of my time to do it.

I am now engaged in the gathering, dividing, and disposing of my part of the crops - bringing food for ourselves & what stock we keep here, from the farm 12 miles distant - hauling cotton in to market & selling it - laying in a supply of fire wood for winter, etc. What will I do when winter comes? I do not know; I have quit anticipating a severance from labor - 'sufficient unto the day is the evil thereof'. Do not understand me, that my labors are onerous, or that I am compelled to undergo them, but that, though I voluntarily perform them, I thereby disqualify myself for more congenial pursuits. I force myself to write a letter or anything else, & am generally ashamed of it when it is done.

It is said that a 'thing is worth what it cost', if so, one of my letters is worth 2 or 3 of yours, for it cost more effort. Recollect that, and 'govern yourself accordingly'. We are well - Eli Sloss is a very agreeable & useful member of our family.

The town and country are very busy now. 'Cotton is King', & commands universal obedience - turns wheels, cranks, levers, cogs, etc. in all sorts of machinery. He is now in thousands of fields, attended by tens of thousands of laborious men, women, & children. There is not a wagon in the country but what transports him - not a road which he has not traveled. North, East, and South he daily travels on our R Roads, to visit some of the greatest cities of the world. Though reared in a certain section, he becomes a cosmopolite. Though he is a rival of Christianity, in the hearts of men, yet he delights in Christendom and follows the standard of the Cross wherever it is planted. His transmutations are innumerable & his benefits unspeakable. But I need say no more to you of our worldly king - he is with us now - is on his way to Galveston - N.O., N.Y., etc and from thence to Europe & (in modified forms) to the whole civilized world; and wherever he goes he distributes wealth to the industrious food to the hungry and clothes the naked.

Just here your Aunt reminds me of our agreement to visit our Female College, which is just being finished. It is a grand 3 story building.

Oct 3. Our visit to the college was a very pleasant one - there we met many of the citizens whose pride & interest were equal to ours. We went from room to room - from story to story, chatting and laughing etc as we went.

How I wish, Mary, you were either a student or teacher in this institution. School is now going on, & it is called Dallas Female

College, it is now the most mixed up school you ever saw.

I do not know how many classes & particular studies there are, but I know that hammers, saws, planes, levels, trowels, paint brushes, etc are being vigorously operated by the energetic contractor - Berry, while President Jones is busily engaged with his teachers & classes.

I suppose we will have a picture of the edifice & a circular before long & then, if you are not here to see for yourself, I will send you one. We have a very interesting protracted meeting going on at one of the four Methodist churches in town. It does me good to go there. I wish your Ma was here to go with us. She wouldn't go much if she were here - would she?

Don't fail to attend church whenever you can and take Willie with you.

To show you how industrious the people in our country are, I will tell you, that, a few days ago I went out to Tom's. I found him, his wife & baby and sister-in-law in the cotton patch. In another part of the field, I found a man - 3 grown daughters & 1 not grown, and 3 young men, in neat clean clothes picking cotton. About sundown, I went to your cousin Nannie Becker's - no one in the house. Started out in the field - met Nanie coming in with her little girl in her left arm (the child had a tin bucket in her hand) and suspended from her neck, hung a sack of cotton which she had just picked. I relieved her of the sack & carried it to the 'big pile'. After dark Becker came in - fed his team and then we had an excellent supper. After supper M & B. milked the cows etc. Next morning I had to get up before daylight to eat my breakfast. On leaving, I said, 'Nannie, when will you come to town?' 'When I get my bale picked', she laughingly said.

I told Tom I would stay with him next time - get up too soon at Beckers! 'Oh, as to that, we get up early, too'.

I hurried through my business, came home that day & have not been out there since.

Don't you wish you were here and married to a man who owned a fine farm and who had a 'big cotton patch', as you would call it in Ky?

Oct 4. 'You see how long a letter I have written you with mine own hand?' Is this quotation correct? From whom & what did I take it? Dear Mary please write to us. Tell Willie to do so too. My love to friends and kinsfolk.

A Young Ky. friend, who was with us a few days, 8 or 10 days back said you the p-----and the most a----- and the most s----- lady in Ky. Do you wish to know who he is?

Well, then, write to

your Uncle

J. B. Baird

PS we had a brisk Norther last night. Do you want to feel one? Then come to Texas.

JBB

Re P. S. Webster says that I have 'coined' the word 'multified', well, what I have written, I have written.

+++++

Judge Nat M. Burford was among the first officials to serve Dallas County in a judicial capacity after it was organized. He possesses a ready memory and is an interesting conversationalist.

Dallas, Tex Jan 30 (1877)

DR. BAIRD TO GEO. W. BERRY

| | | |
|-------------------------------|--------|---------|
| 9 pair of blinds | \$2.50 | \$22.50 |
| 9 setts of hangings | .30 | 2.70 |
| 97 feet of moulding for fence | | 1.94 |
| 5 fence posts | | .75 |
| 2 gate tops | | .50 |
| Express | | .25 |
| Porch roof tin | | 8.40 |
| 6 days work | 2.75 | 16.50 |

| | | |
|---------------------|----|----------------|
| | Cr | <u>53.54</u> |
| By 168 ft. flooring | | 4.02 |
| Cash | | <u>28.00</u> |
| | | <u>32.00</u> |
| Balance | | <u>\$21.52</u> |

Rec^d payment

GEO. W. BERRY

NOTE: (by W.D. Baird)

This Mr. Berry is no doubt the same "energetic contractor" who attracted the attention of Dr. Baird on his trip to see the new girl's school in the preceding letter of Oct. 1, 1877. This bill of goods and services is surely to improve the house at 623 Ross Ave. from the "shackling" condition it was said by its owner to be in. The year is probably 1877.

+++++

The first legislature of the State of Texas passed an act March 30th 1846, creating Dallas County, consisting of a territory embracing 900 square miles.

Texas State - 1891 - It is located on a beautiful rolling prairie east of the city, about two miles from the courthouse.

One of the most exciting events in the early history of Dallas was that of the burning of the town of Dallas in July, 1860.

Dallas, Texas
April 4, 1879

Dear Willie,

I am sorry that I have been so long delayed in writing to you. I could not help it. I cannot utilize a spare moment in writing as I once could - I must have time. I once wrote as a 'pass time' - now it is labor. I once had leisure - lived in pleasure - 'in otium cum dignitate' (ask your pretty Sister what that means). But now I am 'careful about many things'. Once I wrote fast - now I 'make haste slowly'. Once - well, it doesn't matter - if it was not for the hope of rejuvenescence in the spirit world, what would old folks do?

I have been troubled and fatigued a great deal about renting & fixing up my farm for the last 2 months - going back and forth (14 miles) almost continually.

We have the dryest winter and spring I ever saw. wheat, oats & corn are suffering. Stock water is scarce on the prairie. The drought is death to little fishes in the drying creeks, but oh! (ah!?) what life to fleas in the barn lots, hog pens, yards, houses, beds, clothes - everything.

Locusts in Egypt - Hoppers in California - Fleas in Texas! Notwithstanding the extreme dry weather the ground is in good condition for plowing, for there has not been rain enough to run it together since the hard freezes of last winter. It is a wonder how moist the ground remains a few inches under the surface. Seeds well covered come up well, but corn several inches high, wheat etc are wilting. Farmers are still busy planting cotton mostly. I spent a good deal of labor last fall & winter in deepening and widening the ditches on my farm - they have been ready for the rain for months! I drew and carried to my garden more than a hundred buckets of water yesterday - If it reduced the water, in the well, I did not perceive it. Wish I had such a well on the farm - Dallas is the best watered city I ever saw.

Tom (our son) has a fine farm alongside ours (county road between an elegant dwelling etc and one of the prettiest little boys. Becker (who married Nannie Sloss) has a good farm adjoining mine & a smart little girl. Your uncle Wesley's family is well. They live in Dallas yet. John told me that he would write to you next Sunday - too busy in the week! I wish I could convey to you all how much I wish to see you, without making use of the hacknied terms usual on that subject. Tell your pa & ma to send me your and Mary's pictures. I wish you all could and would come to Texas and not Scatter so when you come. I seldom see, or (hear) from the Bolivers, McKees, McCutcheons, Fuguas, Turners, etc. Have not heard from your aunt Amanda for a long time. I intend to go see her & the Bolivers & McKees this summer. Now see what a trip it will be - Will Bairds, Wise Co. NWest 70 mi. Bolivers, and McKees - Honey Grove, 80 mi NEast. Turners - in Hill Co S. W. 90 mi. To do all this traveling it will require time, labor, and money. Will it ever occur in our duration that we can travel without either? That will be the case if we wish it. Write to me again & again Willie. Tell Mary to write. I saw notice of Miss Lucy Holland's marriage in the Nashville Christian Advocate. Did she do well? Hope she did. Does your Ma take that paper? Hope she does.

I have told you nothing about the improvements in our towns & country. 'Twould take too much time & space. Eli Sloss stays with us. He is at Becker's & Tom's now. Aunt Agnes is coming today.

Our love to you all - farewell J. B. Baird

RENTAL AGREEMENT - DALLAS COUNTY, TEXAS

STATE OF TEXAS
County of Dallas

This article of agreement made and entered into between J. B. Baird and D. D. Rodgers witnesseth: That the said J. B. Baird has this day rented to the said D. D. Rodgers all the premises occupied and cultivated by J. H. Ashields the past seasons Viz: sixty acres of land - more or less - including the same houses, barn, etc for and in consideration of the sum of two hundred and fifty dollars to be paid on or before the 15 day of November next the payment of which is secured by a mortgage of even date with this article of agreement. It is agreed that the said Baird reserves the same cribs in the barn which he had last year, with free access to and from the same at all times. No one is to occupy the dwelling house but the said D. D. Rodgers and his family, without the consent of the said J. B. Baird. The said Rodgers hereby binds himself to make a ditch extending from the South boundary (along the East boundary line, to the ditch which runs East through the field) of sufficient width and depth to carry off all the water which may flow into it; to plow all the ditches on the premises at least three times during the spring and summer with not less than four furrows, and prevent all large weeds from growing in or near them (and to place Bois d'arc brush on the hedge from the SW corner to Eastern terminus of the premises, in sufficient quantity to prevent stock from jumping over the same).

He, the said Rodgers, further obligates himself to cut and keep down all sprouts - as bois d'arc, locust etc which may grow on said premises.

Fire wood may be got on the said Bair's land on Rowlett Creek.

This lease or rent is to continue till the first day of December next and for no longer time when all the above premises, in good order & repair, are to be delivered up to the said J. B. Baird.

In testimony of the above we hereunto affix our signatures this the 13 day of Jan 1881

D. D. Rodgers
J. B. Baird

Signed in the presence of
D. N. Eubanks

Submitted by W. D. Baird who states: This is a handwritten document, written in pencil on lined note paper in the handwriting of Dr. J. B. Baird. This is believed to be an agreement to rent his land in North Dallas County adjoining that which was farmed by T. S. Becker. The reference to the Rowlett Creek property is solely permission to gather firewood from the property.

Dear Brother

A long time ago I intended to write to you, and only waited till I could know where to send a letter to you. After a while I heard that you had got to your old home again. Soon after I learned that Charley would be in Dallas in a short time; so I concluded that I would not write, but send news etc by him. After some time I learned that coming to Dallas and coming to see us were two different things, for Charlie had come to Dallas twice and left before we knew of it.

However, it was told us that he would surely come to Dallas Christmas & remain some days - so I thought we would be sure to see him then and send you word & consequently did not write. After Christmas I found out that there is a difference between a promise and a fulfillment to visit Dallas!! Howbeit, I saw Wesley on that festal occasion and he promised to tell you all 'our status' by the next week. Whether I have been disappointed in that or not I do not know.

There being no prospect on hand just now to send you a verbal message I have determined to write. As to news - it comes and goes - like the old & new year. I will now only write of present surroundings. The weather - you have the same. I know more of Texas winters than you do I have known many a pleasant one, but I believe I never saw it after this fashion! We have a very fat young hog - it was a pig, or rather shoat, when it was brought here. Having a distinct remembrance of the troublesome nature of such animals, I wished it dead when I just saw it & have so wished 100 times, but lately I have changed the wish - that it might be hog killing weather a few days.

Mr. R. D. Becker has rented out all his farm & is living in a part of our house here. His aim is to get a place as Bookkeeper or Clerk in Dallas. He has bought 5 acres of land on Ross Av. about 1 1/2 m East of us. Gave 75 Dollars an acre - made a good trade. He will improve and settle on it as soon as he can. Dallas is still improving. It is difficult to rent a house here. Buildings going up everywhere.

I have been tormented for a month past with a cutaneous affection - may be, chronic urticaria. It began between my shoulders - then gradually spread over them & downwards & in the right chest & arm. We have done many things to cure, but it has not yielded to treatment. We have applied stramonium ointment, calomel, morphine and lard - Spt turp - camphor - sulphur & lard etc etc. I have taken a full dose of a.c. pills - iodine potash freely etc. I am now taking Fowlers Sol of Arsenic & using a linament of Laudanum, olive oil & camph. We painted the entire surface 3 times with Tr. iodine at intervals of 3 days. It caused great suffering. The skin on my back - pinched up between the thumb and finger - seemed to be as thick as a horses skin - elephantiasis? - not so thick now. I took Quinine 3 days - my head would bear no more. Much worse at night - sleep but little. I feel something better the last 3 or 4 days. Can you tell me what else to do?

When can you & Sally come to see us? We would be very glad to see you - our love to all the families write soon, or come to your Bro etc

J. B. Baird

This letter was written by John Barnet Baird to his brother James Monroe Baird who was in Lewisville, Texas at the time.

Dear Sister,

If I could write as I once did I would have written to you long ago - but it is, as it is. 'There's a better time a coming' I hope. We have had the warmest and the wettest winter I ever saw. There were a few clear days last week & farmers began to sow oats - garden etc I had arrangements made to have my garden broke up this morning - yesterday morning - Sunday - was warm and pretty. Agnes & I went to church afoot (streets for almost three months past, too muddy for buggy travel) during the sermon it began to rain - it poured down The house was full of people - all walked there - no umbrellas - One woman asked me how I would get home. I told her my wife would take me home as soon as it slacked up a little - she laughed - after a while it 'slacked up' - just long enough for the wind to get in the North! During the lull we started for home - about ¼ mile - Soon it began to rain again - wind north, we facing it - a good part of the way the ground was flooded with water - many side walks ankle deep in water. We got home wet, but not muddy! Cleared up last night, but cloudy this morning - cold, but not freezing. Plumbs, peaches etc in full bloom - grass green - been so all winter. I am afraid they will fare worse than we did yesterday, before Spring is over. Notwithstanding the great many light rains, and impassable roads the creeks and rivers in our section have not been as high as usual in the rainy season - but if yesterday's rain was general, they must be very full now. Tell Willie I got two numbers of the Koonranger he sent me. I thank him. The last one, in news and tone much superior to the first - If it continue to improve in the same ratio for 100 years, it will be the greatest news paper in the---world! I see in it that the name is objected to - I like it. Tell Willie to tell them not to change it. I would suggest that they have a Vignette engraved for their paper representing raccoons hunting tad poles, frogs, fish etc, on the tributaries of Mud River; and after using that for a few months, replace it by another, representing a 'Koon' 'sitting on a rail' - the moon shining, and a negro man passing along singing (as they all used to do, in their halcyon days, (when I was a boy.)

'As I walked out by de light of de Moon,
So merrily singing dis ole tune,
I spied a big - afat old Koon
A setin on a rale.

Chorus - A setin on a rale etc

If these engravings cannot be obtained at Russelville, Bowling Green, Louisville or Nashville they can be made here - We do everything in Dallas - Most! There are topographies in, perhaps, all the States, christened in their infancy, with synonyms signifying some peculiar fauna, or feature of the region -- Thus: Ky. has her 'Barrens', (Our native place) her Koon Range - her Green Brier Country her 'Salt River', her mountains, her Blue Grass etc Situated on the periphery of the Koonrange - that being, (I suppose) as near the Center as a news paper could live! - Your Auburn paper has sense and manliness enough to take to itself a name significant of that fact. Other sections ought to 'follow suit' - viz: 'The Barrens - have become fruitful' - 'Tangled in the Briers' - An Echo from the Mountains 'Rowing up Salt River' etc May the Koon Ranger, with its present name, live and thrive till it will be the only remembrance that a Koon ever lived 'in them parts'.

When I was on a visit to you a few years ago, you had, as I now recollect, a stationed preacher with services held midally - Now, as

the Koonranger informs me, you have preaching only menstrually. What's the matter with you Methodists? Hadn't you better stop that announcement - throw yourselves back on your dignity - and 'make out' that you are above puffing yourselves (as a church) in News papers!

Please excuse the strain in which I have been scribbling. When I began to write this, I felt moody - I felt impressed that I ought to write you all, so I began, not thinking what to say to you. When Willie sent the last paper he asked how I liked it. I thought of that, & queried with myself how I should answer him. The answer occurred to me - I put it down - it was the truth - it tickled me - I became faceious in spite of myself & continued to think of, & write about the Koon Ranger - the Koonrange etc. I have spent many pleasant days & nights in the Koonrange - I love it. We are both well. Our love to Mr. Stagner, Mary & Willie. Write soon to your Brother
J. B. Baird

+ + + + +

NOTES & RECORDS OF DR. JOHN B. BAIRD

EDITOR'S NOTE: At the time that these were written J. B. Baird lived in Breckenridge, Texas which we all now know of as Richardson, Dallas County, Texas. Dr. W. D. Baird who supplied us with these records says that at least the first of these notes was not written by J. B. Baird, because he never called himself doctor.

\$50.00

One day after date (no date given) I promise to pay to Dr. John B. Baird the sum of Fifty Dollars for value received. Dec. 14 1868.

Wm. H. Brooks

| | | | | |
|---------|--|----|-------------|-------|
| 1869 | Mr. F. Coomer | to | J. B. Baird | Dr |
| Mar 16 | To self Visit and consultation with Dr. Harbison | | | 10 00 |
| June 27 | Cr by one sow | | | 7 00 |
| 1870 | Rev. G. L. Blewett to J. B. Baird | | | Dr |
| Mar 2 | To Prescription & Medicine for Jo | | | 1.50 |
| " 6 | " " " " " " " " | | | 1.50 |
| " " | " Croton Oil Self & JO 25 (Sept 13) Visit pres & Meds for Jo 250 | | | 2.75 |
| Nov 1 | " Pres & Meds for Thos. 50 Bitters 50 | | | 1.00 |
| " 2 | " Visit pres & meds for Jo at Mrs. Turners | | | 2.50 |
| " 3 | " Pres & Meds 1 00 Visit Pres & Meds for Thos 250 | | | 3.50 |
| " 21 | " Quinine for Self 50 Calomel 25 | | | .75 |
| 1871 | | | | |
| Mar 19 | " Pres & Mds, for Jo | | | 1.00 |
| | " 3 1/4 yds Baggins @ 45 e | | | |
| | A remnant I had at the Gin & let Mary have | | | 1.57 |
| | T.S.B. | | | 16.07 |

(This account is in the hand of Thomas S. Baird)

| | | | | |
|---------|---|--|--|------|
| 1870 | L. P. Cox | | | |
| Oct. 23 | To J. B. Baird | | | Dr. |
| | To Self visit Pres & Medicine Interest. | | | 2.00 |

Ed. Bullock

To J. B. Baird

Dr

Cr

1871

Feb 12 Babe visit & consultation with Dr. Harbison &c 10 00
" 27 " " " 00

46.00/100

One day after date I promise to pay J. B. Baird or bearer Forty six Dollars for value received. Interest 10% -

Nov 26, 1873 R. Cox

One day after date I promised to pay to J. B. Baird the sum of Eighty Dollars for value received of him with ten pr cent interest from date this Jan 1st 1876.

W. H. Harris

Recd on the within one cow & calf at \$20.00 Sept 26, 1876

Prudence had been dead for seven years, and W. H. Harris was re-married, at the time this note was made.

\$16 00

One day after date I promise to pay J. Baird Sixteen Dollars for value received with 10 pr cent interest till paid

Sept 30, 1876 B. Toller

+++++

EDITOR'S NOTE: The following set of accounts of Dr. J. B. Baird are from the time he lived in Dallas, Texas.

\$25.00

On the First day of November 1880, I promise to pay to J. W. Crowdus, J. V. Childers, John M. Stemmons, J. W. Gibbs, J. C. Griffis, W. W. Ross, Chas Terry, C. A. Gill and J. L. Neal, as Trustees of the Lamar Street M. E. Church, South, at Dallas, Texas, and their successors in office, Twenty five-----Dollars for the purpose of building a House of Worship.

Payable at J. B. Baird

*Paid in full

Nov 30th 1880

J. V. Childers, Treas.*

On or before the first day of December next I promise to pay L. V. Lattner the sum of Sixty one dollars (\$61.00) with interest at the rate of ten per cent per annum from date this Apr 22 AD 1880.

J. B. Baird

(Across the face of this note is written the following:)

Paid 10/14/80 DM Osborne & Co by Hays

61
2.70

63.70

+++++

"History is based upon biography
And biography is based upon genealogy."

Dr. Amandus Johnson

TRANSFER OR SALE OF ANIMALS
DALLAS CO., TEXAS
BEGINNING 1867

Compiled and submitted by Helen M. Lu

The deeds to the transfer or sale of these animals in most cases shows the description of the animal(s), price sold for, marks and brands. When cattle were being transported out of Dallas County the road brands were also shown. In some transaction will be noted the word 'lot' which refers to a group or large number of cattle.

- (p. 1 - 28) - Index to book. It was noted that the index was not complete and did not contain all the transactions.
- (p. 29) - SAML. M. SCOTT to W. R. ROBBERSON. 16 Jan. 1867. Horse without mark or brand. Wit: Lilbourn S. Horton, B. F. Brown.
- (p. 29) - S. M. SCOTT to W. R. ROBBERSON. 15 Jan. 1867. 2 horses and 3 mules. Wit: B. F. Brown, Lilbourn S. Horton.
- (p. 30) - THOS. M. WADE to J. P. HOWARD and W. R. ROBBERSON. 16 Jan. 1867. Certain Horses.
- (p. 30) - LILBOURN S. HORTON to W. R. ROBBERSON and JAS. P. HOWARD. 14 Jany. 1867. Horse with saddle mark, no brand. Wit: B. F. Brown, O. P. Scott.
- (p. 31) - W. R. ROBBERSON to J. P. HOWARD. 30 Jan. 1867. 6 mules.
- (p. 31) - LILBOURN S. HORTON to D. A. WRAY. 25 March 1867. 1 brown horse. Wit: H. Ervay.
- (p. 32) - JOHN T. BOALES to D. A. WRAY. 25 March 1867. Horse. Wit: H. Ervay.
- (p. 33) - JOHN MERRIFIELD to D. A. WRAY. 25 March 1867. Horse, bay white. Wit: H. Ervay.
- (p. 33) - E. B. SCOTT to D. A. WRAY. 25 March 1867. 3 horses.
- (p. 34) - J. P. HOWARD to D. A. WRAY. 25 March 1867. 2 horses.
- (p. 34) - T. W. PARKER to D. A. WRAY. 25 March 1867. Horse.
- (p. 35) - H. M. WILSON to D. A. WRAY. 26 March 1867. Horse.
- (p. 35) - THOS. D. COATS to D. A. WRAY. 26 March 1867. Horses.
- (p. 36) - A. B. LANIER to D. A. WRAY. 26 March 1867. Horse.

- (p. 36) - WM. F. NEWTON to D. A. WRAY. 26 March 1867. Horse.
- (p. 37) - G. OAKLEAF to D. A. WRAY. 26 March 1867. Horse.
- (p. 37) - B. F. ELAM to D. A. WRAY. 26 March 1867. Horse.
- (p. 38) - J. B. MAY to D. A. WRAY. 26 March 1867. Horse.
- (p. 38) - W. T. DUNN to D. A. WRAY. 26 March 1867. Horse.
- (p. 39) - W. C. McCAMY (also spelled McKAMY) to D. A. WRAY. 26 March 1867. Horse.
- (p. 39) - WM. C. ROGERS to D. A. WRAY. 26 March 1867. Horse.
- (p. 40) - EDWIN TAYLOR to D. A. WRAY. 26 March 1867. Horse.
- (p. 40) - CHARLES BAKER to D. A. WRAY. 26 March 1867. Horse.
- (p. 41) - W. M. ROGERS to D. A. WRAY. 26 March 1867. Horse.
- (p. 41) - JAMES CATE to D. A. WRAY. 26 March 1867. Horse.
- (p. 42) - H. ERVAY to D. A. WRAY. 26 March 1867. Horses.
- (p. 42) - JOSEPH CHENOWETH to D. A. WRAY. 26 March 1867. Horse.
- (p. 43) - THOMAS BOALES to D. A. WRAY. 26 March 1867. Horse.
- (p. 43) - TIGHE KENDALL to D. A. WRAY. 27 March 1867. Horse.
- (p. 44) - R. B. CARR to D. A. WRAY. 27 March 1867. Horses.
- (p. 45) - D. A. STAYTON (or SLAYTON) to D. A. WRAY. 27 March 1867. Horse.
- (p. 45) - D. W. C. SMITH to D. A. WRAY. 27 March 1867. Horse.
- (p. 46) - P. H. LIVELY (or SIVELY) to D. A. WRAY. 27 March 1867. Horse.
- (p. 46) - THOMAS B. FLETCHER to D. A. WRAY. 11 April 1836. Horse.
- (p. 47) - J. NUSSBANNER to JULIAN FIELD. 11 April 1867. Horse.
- (p. 47) - H. H. BOALES to D. A. WRAY. 13 April 1867. Horse.
- (p. 48) - E. GOUNAH to D. A. WRAY. 13 April 1867. Horses.
- (p. 48) - JACKSON TALLANT to D. A. WRAY. 13 April 1867. Horse.
- (p. 49) - A. M. HORNE to D. A. WRAY. 13 April 1867. Horse.
- (p. 49) - A. McCOMMAS to D. A. WRAY. 13 April 1867. Horses.

- (p. 50) - GEO. W. LAWS to D. A. WRAY. 13 April 1867. Horse.
- (p. 50) - W. P. COCHRAN to D. A. WRAY. 13 April 1867. Horse.
- (p. 51) - D. K. PHILLIPS to D. A. WRAY. 13 April 1867. Horse.
- (p. 51) - THOMAS BOWLES to D. A. WRAY. 13 April 1867. Horse.
- (p. 52) - O. C. McWHORTON to D. A. WRAY. 13 April 1867. Horse.
- (p. 52) - T. W. PARKER & Bro. to D. A. WRAY. 13 April 1867. Horse.
- (p. 53) - R. L. SEARS to D. A. WRAY. 13 April 1867. Horse.
- (p. 54) - C. B. HODGES to R. M. DANIEL & E. O. WILSON. 3 May 1867. 1 yoke of work oxen.
- (p. 54) - C. B. HODGES to JOSPEH BELL. 5 May 1867. 10 work oxen.
- (p. 54) - C. B. HODGES to R. E. ORR. 5 May 1867. 1 yoke work cattle.
- (p. 54) - C. B. HODGES to JAMES SIMS. 9 May 1867. 4 work steers.
- (p. 54) - C. B. HODGES to J. E. HARRIS. May 1867. 4 work steers.
- (p. 54) - C. B. HODGES to DAVID KING. 8 May 1867. 6 work steers.
- (p. 54) - C. B. HODGES to J. H. TAYLOR. 9 May 1867. 8 worked steers.
- (p. 54) - C. B. HODGES to WILLIAM HOUSLEY. 14 May 1867. 1 work steer.
- (p. 54 & 55) - C. B. HODGES to PRIOR WRIGHT. 14 May 1867. 6 work steers.
- (p. 54 & 55) - C. B. HODGES to WILLIAM M. HUGHES. May. 1867. Type of animal not given.
- (p. 54 & 55) - C. B. HODGES to GEORGE WILSON, May 1867. 7 yoke work oxen.
- (p. 54 & 55) - C. B. HODGES to T. I. KELLEY. 5 May 1867. 24 head work cattle.
- (p. 54 & 55) - C. B. Hodges to H. L. Fleming. 8 May 1867. 3 work steers.
- (p. 54 & 55) - C. B. HODGES to B. L. COWAND. May 1867. 5 work steers.
- (p. 54 & 56) - C. B. HODGES to W. W. McCORMICK. May 1867. 1 black mare.
- (p. 54 & 56) - C. B. HODGES to W. H. BOALES. 29 May 1867. 1 ox.
- (p. 56) - G. B. BROWN to C. B. HODGES. 25 May 1867. 2 yoke of oxen.

(p. 57) - D. R. & D. F. CANNON, Agents for STEPHEN MANN of Tennessee to J. R. A. TALIFERO of Tennessee. 31 May 1867. 15 Geldens, 16 mares.

(p. 57) - HIRAM BOALES to C. B. HODGES. 25 May 1867. 1 Sorrel horse.

(p. 58) W. T. EDMONDSON to C. B. HODGES. 3 June 1867. 10 work oxen.

(p. 58) - ISHAM THOMAS to C. B. HODGES. 5 June 1867. 1 yoke oxen.

(p. 59) - HANNIBAL JAMES to C. B. HODGES. 4 June 1867. 10 head oxen.

(p. 60) - BENJAMIN LONG to JOHN A STEWART. 26 June 1867. 11 horses.

(p. 61) - TOM WARNER to TRUMAN BESCETT. 26 June 1867. Stock cattle.
Wit: Robert Warner.

(p. 62) - E. WILLBURN to THOMAS VERNON. 2 March 1866, filed 27 June 1867. County of Tarrant. Cow & calf. Attest: W. M. Barton, C. P. Jackson.

(p. 63) - J. H. WILCOX to S. RILEY. 30 June 1867. Kaufman Co., Texas. Filed 1 Aug. 1867. 2 horse waggon, 1 sorrel horse.

(p. 63) - J. C. ORR to P. K. ALLISON. 25 July 1874. 1 horse.

(p. 64) - JAMES CRAVENS to KETURAH CRAVENS by her agent W. W. CRAVENS. 29 Jan. 1866. 1 Bay Stallion, several mares. Wit: J. F. Pinson.

(p. 65) - W. E. LOVE to GEO. R. WEST. 15 Nov. 1867. Horse.

(p. 66) - W. H. MATHIS to Mrs. S. S. BALL. 25 May 1866. 1/2 interest in stock.

(p. 67) - T. G. J. KINDALL, Administrator to HANS JOHNSON. No entry made.

(p. 67 & 68) - C. A. KELLY to T. J. KELLY. 21 Dec. 1867. Horses. Wit: Jas. P. Thomas, Thomas Walker.

(p. 69) - JOSEPH BRITAIN to MARGARETT C. BRITAIN. 1 Jan. 1868. 6 head horses and other stock.

(p. 70) - HENRY S. ERVAY to S. SEATEN. 29 Nov. 1867. Mare.

(p. 71) - ALEX BUCHANAN to JAS. P. HOWARD. 24 April 1868. 8 head work oxen.

(p. 71) - S. M. GOLDEN to wife SARAH J. GOLDEN. 24 March 1868. 40 head stock.

(p. 72) - O. P. SIMS to N. J. SIMS. 13 May 1868. 6 horses and other cattle, etc.

(p. 73) - J. N. COUCH to J. T. L. ANNIS. 13 June 1868. horse.

- (p. 73) - C. F. HARDESTY to J. T. L. ANNIS. 13 June 1868. 1 work ox.
- (p. 73) - OWEN DORSEY to J. T. L. ANNIS. 15 June 1868. 1 yoke of work cattle.
- (p. 73 & 74) - LUCETTA F. FERGUSON to J. T. L. ANNAS. 15 June 1868. 2 work oxen. Attest: William B. Bell.
- (p. 74) - THOS. A. RUTHERFORD to J. T. L. ANNIS. No date. 11 yoke of work oxen.
- (p. 74) - C. HEATH to J. T. L. ANNIS. 15 June 1868. 2 yoke oxen.
- (p. 75) - J. G. GIBBON to J. T. L. ANNIS. 13 June 1868. 3 yoke work oxen.
- (p. 75 & 76) - E. H. McREE to W. D. HILL. 10 Aug. 1868. 2 head stock horses.
- (p. 76) - C. H. BEAUCHAMP to T. E. LENNARD. 19 Sept. 1868. A pair of grey horses.
- (p. 77) - JOHN J. EAKINS to T. E. LEONARD. 22 Sept. 1868. 1 horse.
- (p. 77) - LUANN B. ELLIS to MARY HAYS. 7 Oct. 1868. 1 gray horse.
- (p. 78) - JAMES COATS to JOHN H. COATS. 18 Dec. 1868. All my cattle.
- (p. 79) - J. M. SPILLERS to JAMES K. HINES. 2 May 1869. 11 head cattle.
- (p. 80) - CHAS. B. HODGES to JAMES HINES, Co. of Jackson, State of Missouri. 1 June 1869. Several work oxen.
- (p. 81) - JOHN ROUTH to JAMES K. HINES. 2 June 1869. 38 head work cattle.
- (p. 82) - F. S. PERRY to H. ERVAY & A. A. BUCHANAN. 29 May 1869. 82 head horses and mares.
- (p. 82) - DAVID BRITTIAN (signed BRITTON) to wife M. T. BRITTAIN. 2 Jan. 1869. All my rights and claims to her property for monies paid to me in hand by her since our marriage which was her own money by Airship [heirship] by her grand father. 10 cows & yearlings, 4 yoke oxen.
- (p. 83) - JESSE A. ASBERRY to SOLOMON CARVER. 3 June 1867, Recorded 15 June 1869. 20 head horses.
- (p. 84) - R. B. MURPHY & A. A. BUCHANAN to Mrs. E. C. ANDERSON. 25 July 1869. 14 horses for steam mill known as the Cedar Springs Steam Mill and 13 acres of land purchased from Mrs. E. C. ANDERSON. Wit: J. K. P. Record. Attest: T. G. T. Kendall.
- (p. 85) - T. H. HUSTEAD to [not named] . 21 Aug. 1869. 1 heifer.
- (p. 85) - S. T. TERSEL(?) to JAMES BROMAN. 21 Aug. 1869. 1 cow & calf.

(p. 85) - A. H. BROMAN to JAS. BROMAN. 22 Sept. 1869. 2 yearlings and 1 steer.

(p. 85) - JAS. A. UPCHURCH to C. BRONMAN. 17 Aug. 1869. 5 steers and 1 steer.

(p. 86) - C. C. [CHRISTOPHER] BASOT or BAROT to JAMES BRANNON. No date. 3 head cattle. Transaction by D. C. Bates by authority of C. C. Barot.

(p. 86) - W. L. (or Y.) HANDLY(?) to JAMES BRANNON. No date. 1 heifer.

(p. 86) - W. ANDREW JACKSON to JAMES BRANNON. 19 July 1869. 1 beef steer.

(p. 86 & 87) - W. T. BEALL to JAMES BRANNON. 24 Aug. 1869. 1 black cow 1 black yearling.

(p. 87) - WM. T. ANDERSON to JAMES BRANNON. 26 Aug. 1869. 1 cow, 1 yearling.

(p. 87) - D. F. HANCOCK to JAMES BRANNON. 22 Aug. 1869. 5 head cattle.

(p. 87 & 88) - JOEL ROBERTSON to JAS. BRANNON. 3 Sept. 1869. 6 head cattle.

(p. 88) - I. N. LANGLEY (or TANGLEY) to JAMES BRANNON. 23 Sept. 1869. 22 head stock cattle.

(p. 88) - A. H. BRANNON to JAMES BRANNON. 23 Sept. 1869. 1 cattle.

(p. 88) - ANDY YOUNG by SALLY COCKRELL to JAMES BRANNON. 7 head of beef steers.

(p. 89) - J. F. POINDEXTER to JAMES BRANNON. 23 Sept. 1869. 5 head stock cattle.

(p. 89) - J. F. POINDEXTER to JAMES BRANNON. 23 July 1869. 2 steers.

(p. 89) - ANDY YOUNG to JAMES BRANNON. 22 Sept. 1869. 1 steer.

(p. 89) - IRVAIN HEWITT to JAMES BRANNON. 7 Aug. 1869. 1 three year old.

(p. 90) - ANDY YOUNG to JAMES BRANNON. 21 Aug. 1869. 1 beef steer.

(p. 90) - JOHN B. C. POINDEXTER to JAS. BRANNON. 1 Sept. 1869. 1 cow.

(p. 90 & 91) - S. S. SMITH to JAMES BRANNON. County of Navarro. 30 July 1867, filed with 1869 transactions. 31 head of stock cattle.

(p. 91) - A. M. BRANNON to MILTON BEAGLE. No date. 1 steer.

(p. 91 & 92) - ANDY YOUNG to [MILTON] BEAGLE. 9 Sept. 1869. 7 steers.

- (p. 92) - J. F. POINDEXTER to MILTON BEAGLE. 10 Sept. 1869. 1 cow and calf.
- (p. 92) - A. D. RAY to MILTON BEAGLE. 6 Sept. 1869. 1 cattle.
- (p. 92) - [Not named] to MILTON BEAGLE. 15 Sept. 1869. 1 cow and calf.
- (p. 92) - D. C. BATES to MILTON BEAGLE. 15 Sept. 1869. 1 cow.
- (p. 93) - Mrs. M. A. REAL to Mr. WM. BEAGLE. 9 Sept. 1869. 2 yoke of oxen.
- (p. 93 & 94) - M. A. HARRISON (written W. A. HARRISON in body of deed) to S. M. McCAMETT. 27 Sept. 1869. 4 horses, 2 mules.
- (p. 94) - E. A. DANIELS & J. R. DANIELS to W. D. GOUCH. 4 Oct. 1869. 16 head stock.
- (p. 95) - J. A. ELLIS to OWEN & BOTH Acutioners. 10 July 1874. 1 gray pony. Wit: John Alexander, W. F. Morton.
- (p. 95) - VARDEMAN IVIE, Arkansaw, Madison County to DANIEL BAXTER. 4 Sept. 1865, Recorded 23 April 1870. All my stock of horses but one. Attest: John M. Ivie.
- (p. 96 & 97) - W. H. WITT, R. B. MURPHY, A. A. BUCHANAN, Citizens of Dallas to T. G.(?) CHENOWETH. 22 April 1870. List of cattle, marks and brands appear on 2 full pages. Appears to be well over 300 head of various kinds of cattle listed. Wit: J. M. Kennedy.
- (p. 98) - JOHN H. DANIELS & N. C. FLOYD, Stock raisers to G. B. BROWN. 14 April 1870. 28 cattle. Wit: Joseph Chenoweth, Franklin Lowe.
- (p. 99 - 101) - B. BARR register of marks and brands of cattle to be delivered out of the county. Appears to be several hundred. 2 1/2 pages of marks & brands.
- (p. 102) - TAYLOR & THOMAS RECTER to JAMES K. HINES. 28 April 1870. 560 head assorted cattle.
- (p. 103) - THOS. C. RECTOR to WILEY CURRY of Hill Co., Texas. 16 June 1870. 100 head stock horses, 36 head stock horses, some yearlings and colts. Attest: H. W. Carter, H. H. Hall.
- (p. 103) - W. H. WITT to WILEY CURRY of Hill Co., Texas. 16 June 1870. 141 head stock horses. Attest: H. H. Hall, C. H. Jenkins.
- (p. 104) - JOSEPH H. LACY, County of Ellis to Miss B. LACY, JOHN MAHAN and P. S. TAYLOR, of Dallas. 15 June 1870. A certain lot of beef cattle.
- (p. 105 - 111) - THOMAS BARRON (or BARREN) to JOHN MAYHAM. 20 June 1870. Certain lot of cattle. Consist of 7 pages marks and brands.

Wit: Paul Henry.

(p. 112 - 114) - A. BEDFORD to I. H. GROUNDS. 24 June 1870. 750 head of beef cattle. Consist of 3 pages marks & brands.

(p. 115) - THOMAS LLOYD recorded mark & brand. 24 June 1870.

(p. 115) - B. G. LANHAN (also spelled LANHAIN) to A. GIBSON. 6 Aug. 1870. 1 steer.

(p. 115) - WM. ROWE to A. GIBSON. 16 Aug. 1870. 1 cattle.

(p. 115) W. M. MOSES to A. GIBSON. 6 Aug. 1870. 1 head of cattle.

(p. 115) - NANCY ANN TURBERVILLE to A. GIBSON, State of Missouri. 5 Aug. 1870. 111 cattle. Attest: Wm. W. Bullard or Ballard.

(p. 115) - JAMES LINNLEY(?) to A. GIBSON. 5 Aug. 1870. Beef steer.

(p. 116) - E. B. SPILLMAN to A. GIBSON. 6 Aug. 1870. 4 head cattle.

(p. 116) - JOHN BRYAN to A. GIBSON. 6 Aug. 1870. 14 head of cattle.

(p. 116) - SCOTT BEEMAN to A. GIBSON. 6 Aug. 1870. 4 head cattle.

(p. 117) - CHAS. A. FLOYD & WM. L. BROWN register marks and brands of beef cattle, etc. which they are driving out of Dallas County. 15 Aug. 1870. 1 page of marks & brands.

(p. 118) - E. DAWSON to I. P. FUNDERBANK. 6 Sept. 1870. 20 head cattle. 1/2 page marks & brands.

(p. 118) - J. W. COX to JAMES K. HINES. 15 Aug. 1870. 170 head of mixed cattle. Attest: Jas. E. Barkly.

(p. 118 & 119) - JOSEPH RAFFERTY to JAMES K. HINES, State of Missouri. 25 Aug. 1870. 204 head cattle, (152 steers, 52 barren cows). Wit: John C. Baskin.

(p. 119) - W. H. TAYLOR, WITT & RECTOR to JAMES K. HINES of Missouri. 7 Sept. 1870. 400 head mixed cattle.

(p. 119 & 120) - A. J. & B. B. BARNES to YOUNG BUTLER. 24 Sept. 1870. 11 head stock. Wit: Isaac Kelly.

(p. 121) - blank page.

(p. 122) - I. (or J.) DAUGHERTY & BRO. to I. (or J.) M. TAYLOR. 23 Aug. 1870. Certain lot of beef cattle. 1/2 page marks & brands.

(p. 122 - 126) - ISAC HUNNICUT, B. G. LANHAM, J or I. FRANK, J. H. LING, B. KEMP, L. N. HART, I. GARRETT, W. M. KEMP, J. H. PINSON, W. H. BENNETT, S. H. MILLER, L. A. LAWRENCE, JAMES COATES, E. M. NELSON, S. A. LAWRENCE, J. M. TOLIVER, JOHN EDWARDS, JAS. LUMLEY, A. JOHN STAN or JOHNSTON, E. M. NELSON, A. McCOMMAS, A. W. WEBB, JAS. A. COATS, WEBB, J. H. COATS, WEBB & COATS, J. ELAM, E. M. PENSON, J. A. LAWRENCE,

A. JOHNSTON, JOHN McDANIEL, _____ DAVIS, W. BIGGS to M. TAYLOR. 8 Aug. 1870. Certain lot of beef cattle. Some of the individuals involved in selling were listed more than once. 3 pages of marks & brands.

(p. 127 - 131) - I. or J. CHISIM/CHISM/CHISSIM, G. DAVLIN, A. ELLIS, W. GRAHAM, _____ ADAMS, G. C. Cez(?) to SANDLEY & Bros. 13 Oct. 1870, at Lancaster. Cattle. Name of sellers not repeated. 4 1/2 pages marks and brands.

(p. 132 & 133) - D. L. BRITTAN to COOPER & Co. 24 April 1871. 53 head of cattle. 1 page marks and brands.

(p. 133) - G. W. SINCLAIR to S. J. WOODWARD. 26 July 1871. 1 bay mare. Attest: D. G. Lindsey.

(p. 134) - F. P. MCKAMY to HUGH SWAN. 11 April 1871. Lot of cattle. Wit: W. F. McKamy.

(p. 134) - W. C. MCKAMY to HUGH SWAN. 14 April 1871. 17 cows. Body of deed shows sold by J. KLINE to HUGH SWAN and bill of sale transferred to H. SWAN by order of KLINE.

(p. 135) - TAYLOR & RECTOR to HUGH SWAN of Vermillion Co., Illinois. 29 April 1871. Lot of cattle - 13 2 yr. old, 16 3 yr. old. 1/2 page marks and brands.

(p. 136) - WITT, MURPHY & BUCHANAN to JAS. K. HINES. 18 May 1871. 615 head of cattle.

(p. 136 & 137) - D. H. RAY, Agent for T. L. RAY, Mrs. A. J. RAY, VICTOR MYERS & JAMES MYERS to JAMES PEAK. 2 June 1871. Lot of cattle. 1 page marks and brands.

(p. 138) - W. C. BRYAN to JAMES PEAK. 2 June 1871. Lot of cattle. 82 in number.

(p. 139) - JUNIUS PEAK, marks and brands registered for cattle to be driven from Dallas County. Recorded 6 June 1871. 150 cattle. 1/2 page marks and brands.

(p. 140 - 142) - Stock raisers: S. D. LAWRENCE, J. G. GRAY, C. C. FISHER, JAMES E. GILL, S. M. GOLDEN, W. H. ROWE, JOHN JOHNS, JAMES PIKE, J. P. POTTER, JAMES COATS, J. M. ROWE, J. L. MOTLEY, ALBERT COLE, J. H. ELLIOTT, H. C. DAVIS to B. H. REAVIS of Johnson Co., Missouri. Filed 24 June 1871. 2 pages marks and brands. Name of sellers not repeated.

(p. 142) - C. A. MYERS to SHARP & YANKEE. 1 Sept. 1871. All cattle marked with road brands (shown in recording) between the Brazos and Trinity River. Wit: M. Garton.

(p. 143) - J. S. S. & W. T. C. LYON to YANKEE & SHARP. 28 June 1871. 100 head stock cattle. Wit: H. B. Turner, M. Garton.

DALLAS FEMALE COLLEGE
DALLAS, TEXAS

Submitted by: *William L. Crawford*

In the fall of 1865 a small school was opened by Mrs. Helena Winn in a little house at 18 Bryan Street. Mrs. Winn was educated at McKenzie College, Clarksville, Texas, a college operated by Rev. J.W.P. McKenzie who came to Texas in 1839 and began teaching school in 1841 in his home, four miles southwest of Clarksville, Red River County, Texas.

In 1869 a number of men of Dallas decided the school of Mrs. Winn should be expanded. They elected the following men as President and Directors of the Dallas Female College Association: W. J. Clark, A. C. Camp, A. M. Moore, W. H. Scales, George M. Swink, A. M. Cochran, and John T. Aull.

The Association purchased the following described property for the site of the new building: "Beginning at a stake near the East End of the picket fence on the line of Elm Street opposite the present residence of said John W. Smith. Thence on the line of said street N. 75°, E. 200 feet to a stake at corner on said street. Thence N 15°, W 425 Feet to a stake at corner of division line between lands of said John Smith and J. M. Patterson - Thence S. 50° W 213 to a stake at corner of said line. S 15" E. 330 feet to the place of beginning. Containing 75,500 square feet of land on the homestead tract of J. W. Smith being part of the John Grigsby League" - date of deed of conveyance September 25, 1869.

From the records available it appears they began the fund raising by obtaining subscriptions. The records do not indicate whether the subscriptions were in dollars or shares. A list of share holders with number of shares pledged at \$50 per share follows this article.

As happens so often it is easy to pledge but hard to collect. We have recorded the amount paid by individuals and also part of the disbursements. One of the contractors did not fulfill his contract, so in order to save the school, the Lamar Street Methodist Church guaranteed the balance needed to complete the construction of the building.

The school opened in the new building March 7, 1870 with 180 students registered.
+ + + + +

ACCOUNTS PAID 1870

| | | |
|---------|---|------------------|
| May 14 | By amount paid J.W. Smith for land purchased for the Assoc. | \$945.00 |
| May 14 | Paid S.S. Jones for recording | 1.00 |
| May 14 | Paid H. Bole for stationary | .75 |
| May 16 | Paid Dallas Herald office for Receipts | 3.00 |
| May 31 | Paid G.L. Marks | 500.00 |
| Aug 1 | Paid Harris & Co. | 100.00 |
| Aug 12 | Paid Harris & Co. | 50.00 |
| Aug 22 | Paid Harris & Co. | 250.00 |
| Sept 19 | Paid J.D. Marks | 60.00 |
| | | <u>\$1909.75</u> |

| | | |
|---|---------------|------------------|
| Paid July 1862 to J.D. Marks for College Building | | |
| To Contract | \$2150.00 | |
| Extra work | <u>150.00</u> | Total: \$2300.00 |

LIST OF SUBSCRIBERS, STOCKHOLDERS AND AMOUNT OF STOCK
DALLAS FEMALE COLLEGE

| SUBSCRIBERS AND STOCKHOLDERS | ? | SHARES OF STOCK | AMOUNT OF STOCK | PAID 1870 |
|------------------------------|----|--------------------|--------------------|------------------------|
| Bryan, Capt. John | 2 | 6 | \$300 | \$225 |
| Burford, N. M. | 9 | | | |
| Beauchamp, C. H. | 17 | 2 | \$100 | \$ 25 |
| Boll, Henry | 25 | 1 | \$ 50 | \$ 53 |
| " " with Ap | 52 | | | \$ 3 paid |
| | | | | in cash by mistake |
| Clark, Wm. J. | 1 | 10 | \$500 | \$375 |
| Cochran, A. M. | 5 | 2 | \$100 | \$ 50 |
| Crowdus, J. W. | 7 | 4 | \$200 | |
| Cockerell, Mrs. S. H. | 10 | | | \$200 |
| Camp, A. C. | 13 | 1 | \$ 50 | \$ 50 |
| Elliott, S. | 30 | 1 | \$ 50 | \$ 50 |
| Floyd, Thos. H. | 4 | 1 | \$50 | \$37.50 |
| Flinn, Thomas | 26 | 2 | \$100 | \$75 |
| Jones, S. S. | 19 | 1 | \$ 50 | \$50 |
| Kindall & Ault | 27 | 1 | \$ 50 | \$50 |
| Keller, C. E. | 32 | 2 | \$100 | \$100 |
| Laws, G. W. | 18 | 2 | \$100 | \$25 |
| Long, Ben | 22 | 1 | \$ 50 | \$50 |
| Moore, A. M. | 11 | 4 | \$200 | \$50 |
| McConnell, J. C. (I. C.) | 14 | 2 | \$100 | \$100 |
| Masten, W. K. | 23 | 2 | \$100 | \$75 |
| Scott, James E. | 3 | | | |
| Swink, G. M. | 6 | 4 | \$200 | \$150 |
| Scales, W. H. | 8 | 4 | \$200 | |
| Stemmons, John M. | 21 | 1 | \$ 50 | \$50 |
| Speer, Robert | 31 | 4 | \$200 | \$200 |
| Terry, C. M. | 12 | | | \$37.50 |
| Thompson, M. M. | 15 | 1 | \$ 50 | |
| Thevenet, M. | 20 | 1 | \$ 50 | \$25 |
| Willemett, F. L. | 24 | 1 | \$ 50 | \$50 |
| Young, Wm. C. | 16 | 1 | \$ 50 | \$25 |
| Scott, James E. | | 10 | \$100 | |
| Burford, N. M. | | 1 | \$100 | |
| Cockerell, S. H. | | 4 | \$200 | |
| Terry, C. M. | | 1 | \$ 50 | |
| Gaston, W. H. | | 4 | \$200 | \$200 |
| Horton, Enoch | | 2 | \$100 | \$100 paid in brick |
| Horton, A. H. | | 3 | \$150 | |
| Harris, A. H. | | | \$150 | |

The list of subscribers, stockholders, amount of pledge paid and the records of disbursements are available in the Bridwell Library on the campus of Southern Methodist University, Dallas, Texas.

+ + + + +

Situated in the center of the northern portion of the state, (Dallas, Texas) in what might be called a high rolling plateau, it is bounded on the north by the County of Denton, east by Collin & Kaufman, south by Ellis and West by Tarrant.

OAK CLIFF CEMETERY BURIALS

Submitted by: William L. Crawford

The old Oak Cliff Cemetery, formerly known as the Beatty Cemetery was established in 1846. It is located on 8th Street in the Oak Cliff section of Dallas, Texas, and is comprised of three integral parts--The Old Cemetery--The New Additions there to--and The North Addition which was dedicated in 1913. The land for the cemetery was donated by W. S. Beatty and was known for years as the Beatty Cemetery. There is no maintenance being performed. Lots cannot be sold, but there are still burials being made.

The available records are maintained by the Oak Cliff Cemetery Association. Several years ago, they furnished the Dallas Public Library the two record books and they were filmed by the Library where the film is now available. This film was used in compiling the lists that follow.

There are two lists of Burials in Book I. They are duplicates in most cases, but if not covered in list I, then they are listed on list II. There are two Supplementary Records of Burials in Book II. In these lists we have Section, Lot, Grave Number and in some cases additional information. We have only shown Lot number is there is an indication that they are from the same family. We also show if buried in "Potter's Field" of "Stranger's Rest" as it is our understanding these in these sections were infants and individuals who did not have relatives in the city.

| <u>DATE</u> | <u>NAME OF DECEASED</u> | <u>LOCATION</u> |
|-------------|-----------------------------------|-----------------------|
| 1912 | Abbott, Wm. Henry | Lot 22 |
| 1915 | Abbott, J. A. | Lot 22 |
| 1941 | Abbott, Sarah F. | Lot 22 |
| 1924 | Abbott, Charles W. | Lot 154 |
| 1924 | Abbott, Mrs. Bettie | Lot 154 |
| 1937 | Abbott, Annie M. | ----- |
| --- | Abnot, May | Lot 104 |
| 1904 | Abnot, A. E. | Lot 104 |
| 10-3-1931 | Acord, Infant Clarence | (Removed to Restland) |
| 11-14-1928 | Acree, Infant of Mrs. David | ----- |
| 1918 | Adams, Ella O. | ----- |
| 5-31-1922 | Adams, Infant Russell | Stranger's Rest |
| 10-26-1925 | Adams, Rev. George H. | ----- |
| 12-26-1926 | Adams, Doratha | ----- |
| 10-12-1929 | Adams, Infant of Mrs. William | Stranger's Rest |
| 2-28-1931 | Adams, Jessie | Stranger's Rest |
| 3-27-1937 | Adams, Bennie Lee | ----- |
| 1956 | Adams, Pearl | ----- |
| 8-4-1937 | Addington, Moses A. | ----- |
| 12-19-1929 | Addrey, Adelia | ----- |
| 1904 | Akin, Milton | New Addition, Lot 98 |
| 1906 | Akin, Harriet Elizabeth | New Addition, Lot 98 |
| 6-23-1925 | Albright, Fred H. | ----- |
| 12-8-1924 | Albright, Infant | ----- |
| 3-11-1924 | Alford, Infant twins | Stranger's Rest |
| 12-26-1927 | Alford, Infant J.R. | Stranger's Rest |
| 1-5-1941 | Alsbrook, Burnett | ----- |
| 1-16-1932 | Alston, Laura J. | Lot 71 |
| 6-9-1940 | Alston, Samuel M. | Lot 71 |
| 1908 | Alston, Thomas F. | ----- |
| 1917 | Alsup, Pauline M. | Stranger's Rest |
| 4-28-1930 | Alsup, Infant | Stranger's Rest |
| 1-16-1928 | Allard, Jake P. | Stranger's Rest |
| 7-24-1922 | Allen, Carroll | Lot 3 |
| 8-8-1939 | Allen, Guy Lerita | Lot 3 |
| 1908 | Allen, Mrs. E. L. (Lizzie) | ----- |
| 1914 | Allen, Sarah | ----- |
| 1916 | Allen, Edward E. | Lot 4 |
| 1957 | Allen, Ella Taylor | Lot 4 |
| 1909 | Allen, Laura Gay | Lot 151 |
| 1922 | Allen, Dorris Rhea | Lot 151 |
| 1954 | Allen, Ira Lee | Lot 151 |
| 7-29-1922 | Allen, Davis | Lot 151 |
| 5-24-1928 | Allen, Infant of Mrs. B. H. Allen | Stranger's Rest |
| 5-30-1923 | Allen, Wm. G. | ----- |
| 1913 | Allison, Henry H. | ----- |
| 2-17-1928 | Allmore, Mrs. | Stranger's Rest |
| 1904 | Amos, Stanley H. | Lot 133 |
| 1951 | Amos, Fannie Bell | Lot 133 |
| 1909 | Anderson, Kate Winfield | Lot 126 |
| 1922 | Anderson, Zack R. | Lot 126 |

| | | |
|------------|-----------------------------------|-----------------|
| 1947 | Anderson, Fay C. | Lot 126 |
| 12-11-1918 | Anderson, Lillie | Lot 1 |
| 12-10-1930 | Anderson, Miss June | Lot 1 |
| 6-30-1922 | Anderson, Infant of W. L. | Stranger's Rest |
| 1923 | Anderson, W. L. | ----- |
| 11-21-1918 | Anderson, Raymond | Lot 135 |
| 8-7-1936 | Anderson, Virginia L. | Lot 135 |
| 1897 | Anderson, Annie L. | ----- |
| 5-6-1926 | Anderson, Mrs. J. C. | Stranger's Rest |
| 10-1-1930 | Anderson, Donald Eugene | Stranger's Rest |
| 2-10-1932 | Anderson, Walter | ----- |
| 8-3-1923 | Anderson, M. L. | ----- |
| 1923 | Anderson, Jemima | ----- |
| 1-23-1932 | Anderson, Alva | ----- |
| 1897 | Anderson, Annie L. | Lot 46 |
| 1901 | Anderson, John B. | Lot 46 |
| 1911 | Anderson, Mrs. Leonie Preuss | Lot 135 |
| 1907 | Anderson, Rev. Samuel J. | Lot 135 |
| 1932 | Anderson, Harvey H. | ----- |
| 2-10-1932 | Andrews, Mrs. A. R., Lula Davie | Lot 85 |
| 1966 | Andrews, Adolphus Rutheford | Lot 85 |
| 1948 | Andrews, Adolphus Naval Admiral | Lot 85 |
| 10-1-1926 | Andrews, Millis Jr | ----- |
| 1911 | Angus, Mrs. E. P. Leola | ----- |
| 1-3-1921 | Anslin, Jane R. | Lot 136 |
| 1913 | Archer, W. O. | ----- |
| 2-2-1920 | Armstrong, Mrs. Maybell | Lot 3 |
| 3-23-1929 | Armstrong, W. T. | Lot 3 |
| 12-20-1926 | Armstrong, Leitha | ----- |
| 1-2-1929 | Ardry, Billee | Stranger's Rest |
| 12-20-1926 | Anslin, D. F. | ----- |
| 5-30-1936 | Arnold, Wm. F. | Stranger's Rest |
| 6-12-1939 | Arnold, Mrs. W. F. | Stranger's Rest |
| 8-11-1930 | Ashcraft, Edm. | Stranger's Rest |
| 10-9-1937 | Ashcraft, Mrs. E. M. - Rosie | Stranger's Rest |
| 1-9-1927 | Asher, Anna | ----- |
| 11-4-1947 | Atchison, Archir | ----- |
| 1891 | Atchison, T. E. | Lot 103 |
| 1-9-1920 | Atherton, Elizabeth | ----- |
| 11-2-1929 | Attaway, Wm. | ----- |
| 1-3-1941 | Atwood, Rev. James W. | Lot 62 |
| 7-1-1947 | Atwood, Josephine | Lot 62 |
| 1918 | Aubray, Henry | ----- |
| 1917 | Aubray, Mitchell | ----- |
| 8-15-1919 | Aulick, Paul Stephens | ----- |
| 7-13-1925 | Autry, Miss Annie | Stranger's Rest |
| 5-28-1924 | Avery, Jennie | ----- |
| 1-7-1916 | Arrant, Maud | Stranger's Rest |
| 11-22-1929 | Babin, Infant of J. A. | ----- |
| 8-17-1924 | Baggett, Mrs. Eula R. M. | ----- |
| 8-24-1934 | Baggett, James Alvin | ----- |
| 1956 | Baggett, Housont C. | Stranger's Rest |
| 2-21-1926 | Bailey, Claud W. | Stranger's Rest |
| 11-12-1923 | Bailey, Durwood M. | ----- |
| 6-13-1931 | Bailey, Mattie M. | ----- |
| 5-21-1921 | Bailey, Fred J. | ----- |
| 12-18-1928 | Bailey, James Wilton | ----- |
| 1957 | Bailey, Mrs. Lula F. | ----- |
| 1939 | Baillies, Lonis | ----- |
| 1935 | Baker, Dr. William R. | Lot 7 |
| 4-8-1936 | Baker, Nannie Key | Lot 7 |
| 1919 | Baker, Netta | Lot 7 |
| 6-11-1927 | Baker, Glynn Mason | Lot 184 |
| 11-10-1931 | Baker, Mrs. Mary B. | Lot 184 |
| 1950 | Baker, Helen K. | Lot 184 |
| 1954 | Baker, Elizabeth W. | Lot 184 |
| 1915 | Baker, Lucy Virginia | ----- |
| 5-9-1942 | Baker, Edmond Latham | Lot 1 |
| 1-23-1942 | Baker, Sarah Ann | Lot 1 |
| 10-15-1918 | Baker, James Yarborough | Lot 1 |
| 1942 | Baker, B. O. | ----- |
| 3-17-1922 | Baker, Mrs. Allie O. | Lot 3 |
| 3-17-1922 | Baker, Infant of B. B. & Allie O. | Lot 3 |
| 2-2-1934 | Baker, Miss Anna | Lot 3 |
| 4-24-1922 | Baker, Lois Catherine | ----- |
| 2-2-1931 | Baker, Mrs. Kate | ----- |
| 12-16-1918 | Baker, C. R. | Stranger's Rest |
| 5-27-1929 | Baker, Infant E. W. | Stranger's Rest |

| | | |
|------------|---------------------------------------|-----------------|
| 5-26-1919 | Baldwin, Mrs. L. E. | ----- |
| 3-10-1926 | Ball, Margie | ----- |
| 1-25-1925 | Ballard, A. L. (Moved to Crown Hill) | ----- |
| ----- | Ballew, Mrs. Rev. J. J. - Hetty Cowan | ----- |
| 1918-1926 | Bandy, Allen Neil Jr. | Lot 2 |
| 7-28-1924 | Bandy, Allen L. | Lot 2 |
| 5-31-1921 | Bandy, George B. III | Section 503 |
| 1866-1927 | Bandy, George B. Sr. | Lot 109 |
| 2-4-1935 | Bandy, George B. Jr. | Lot 109 |
| 1829-1914 | Bandy, Mrs. Amelia Ann | Section 503 |
| 1903-1909 | Bandy, Agnes Elizabeth | Section 503 |
| ----- | Bandy, Infant of George | Section 503 |
| 2-27-1920 | Bandy, Infant of Allen | ----- |
| 7-27-1927 | Bandy, Kate | ----- |
| 2-13-1922 | Bane, Olivia Mamie | ----- |
| 5-19-1936 | Bane, E. W. | ----- |
| 1877-1945 | Banks, William S. | ----- |
| 10-12-1926 | Baranti, Edward G. | Stranger's Rest |
| 1879-1939 | Barbier, Louis | ----- |
| 9-10-1931 | Barless, A. D. | Stranger's Rest |
| 3-1-1926 | Bargeson, Edward L. | ----- |
| 1866-1915 | Barkley, E. E. | Stranger's Rest |
| 2-17-1920 | Barnard, Henry Campbell | ----- |
| 7-1-1923 | Barnard, John D. | Stranger's Rest |
| 9-2-1920 | Barnes, Margaret Ann | Lot 58 |
| 1866-1905 | Barnes, Samuel F. | Lot 58 |
| 1876-1934 | Barnes, Clara | Lot 58 |
| 5-19-1922 | Barnes, Infant of J. L. | Stranger's Rest |
| 10-5-1926 | Barnes, Mary L. | Lot 2 |
| 7-2-1931 | Barnes, Marshall | Stranger's Rest |
| 1862-1904 | Barnes, John | Lot 105 |
| 7-29-1940 | Barnes, Edna L. | Lot 105 |
| 8-15-1927 | Barnett, Charles R | ----- |
| 3-12-1930 | Barnett, Paul W. | Lot 2 |
| 6-19-1928 | Barnett, Lawrence | Lot 2 |
| 1-28-1930 | Barnett, Robt. | Lot 2 |
| 7-29-1936 | Barnett, Infant Troyr III | Lot 172 |
| 8-11-1936 | Barnett, Infant Roy G. | Lot 172 |
| 18-12-1914 | Barnhill, Mrs. G. F. - Lottie | ----- |
| 6-11-1930 | Barron, Fred | Stranger's Rest |
| 1-21-1922 | Bartlett, Mrs. Nellis | Lot 391 |
| 1839-1900 | Bartlett, L. J. | Lot 391 |
| 1-28-1930 | Bartlett, Joseph | Lot 219 |
| 11-28-1930 | Bartlett, Josephine, Mrs. | Lot 219 |
| 5- -1938 | Bartlett, Bryana | Lot 219 |
| 1861-1876 | Bartlett, Mabel E. | Lot 219 |
| 1875-1876 | Bartlett, Harry E. | Lot 219 |
| 1880-1881 | Bartlett, Frank | Lot 219 |
| 2-12-1930 | Basham, William R. | Lot 77 |
| 8-16-1930 | Basham, Julia A. | Lot 77 |
| 1832-1930 | Basham, Rev. George W. | Lot 77 |
| 1879-1952 | Basham, Clara L. | Lot 77 |
| 10-11-1918 | Basiur, Mrs. Texana | ----- |
| 9-23-1936 | Bascom, William A. | ----- |
| 1-9-1933 | Battle, Henry R. | Lot 1 |
| 2-28-1920 | Battle, Ella Burton | Lot 1 |
| 3-17-1920 | Battle, Infant James | Lot 1 |
| 3-17-1920 | Battle, Infant Henry | Lot 1 |
| 1878-1923 | Battle, Henry L. | Lot 1 |
| 1888-1913 | Bauerle, John W. | ----- |
| 1883-1956 | Baugh, Jake C. | Lot 96 |
| 8-17-1927 | Baugh, Miss Pattie | Lot 96 |
| 3-4-1925 | Baugh, Mary J. | Lot 96 |
| 5-22-1935 | Baugh, Loving H. | Lot 96 |
| 1-4-1936 | Baugus, Ruby | ----- |
| 7-24-1935 | Baugardner, Francis | Lot 67 |
| 1891-1917 | Baugardner, Claud C. | Lot 67 |
| 1855-1905 | Baugardner, Maud L. | Lot 67 |
| 12-12-1918 | Bavousett, J. W. | ----- |
| 1887-1908 | Bavousett, Mrs. McGalill | Lot 24 |
| 8-7-1924 | Bavousett, J. F. | Lot 24 |
| 7-28-1932 | Bavousett, Laura | Lot 24 |
| 1922 | Bavousett, Infant of J. F. | Lot 24 |
| 7-21-1928 | Baxter, Infant | Stranger's Rest |
| 1848-1916 | Beach, Mrs. Emma Torbet | Stranger's Rest |
| 1855-1952 | Reacham, Mrs. Harace L. - Lucile C. | ----- |
| 2-26-1939 | Bean, Susie | Stranger's Rest |
| 1869-1923 | Beard, Harriet M. | ----- |
| 4-7-1923 | Beard, Hallie (same person as above) | ----- |

| | | |
|------------|--|-----------------|
| 10-1-1930 | Beard, R. E. | Stranger's Rest |
| 3-4-1930 | Beard, Allie | ----- |
| 1945 | Beard, Howard D. | ----- |
| 1876-1946 | Beard, Howard D. | ----- |
| 1867-1936 | Beard, Annie | Stranger's Rest |
| 5-26-1923 | Beasley, Felix | ----- |
| 1961-1961 | Beaty, Infant son | ----- |
| 4-16-1922 | Becker, Verne E. | Stranger's Rest |
| 12-21-1930 | Beeman, Mrs. A. M. - Ann | ----- |
| 11-12-1946 | Beeman, C. H. | Lot 189 |
| 9-22-1944 | Beeman, Elbert | Lot 189 |
| 1855-1908 | Beeman, Martha E. | Lot 189 |
| 1854-1940 | Beeman, Charles A. | Lot 189 |
| 1880-1943 | Beeman, Elbert | Lot 189 |
| 1853-1932 | Beeman, Mary Ann | ----- |
| 1924 | Bell, Mrs. Callie | ----- |
| 2-17-1923 | Rellew, Mrs. Lula D. | ----- |
| 8-21-1921 | Bemount, Albert | Lot 44 |
| 1843-1914 | Bemount, | Lot 44 |
| 1-17-1918 | Bennett, Mrs. Mary Hellen | ----- |
| 1883-1914 | Bennett, John B. | ----- |
| 1916 | Bennett, J. A. B. | ----- |
| | Bennett, C. B. K. | ----- |
| I-13-1922 | Benson, Barbara | Stranger's Rest |
| 2-4-1919 | Bentley, Lewis W. | Lot 78 |
| 6-5-1923 | Bentley, Infant of R. E. | Lot 78 |
| 11-7-1928 | Bentley, Miss Lora | Lot 78 |
| 11-20-1929 | Bentley, William | Lot 78 |
| 1-27-1936 | Bentley, Tom | Lot 78 |
| 1902-1936 | Bentley, Lilburn | Lot 78 |
| 11-22-1921 | Benton, William A. | Lot 4 |
| 6-21-1920 | Benton, Mittie E. | Lot 4 |
| 9-25-1925 | Beohmer (?), Margretta | ----- |
| 12-13-1922 | Berrey, Lucy | ----- |
| 8-14-1948 | Berryman, Mary Catherine | ----- |
| 1875-1922 | Best, Mary E. | ----- |
| 1832-1906 | Betterton, Wm. J. III | Lot 25 |
| 1848-1913 | Betterton, Mrs. Wm. J. | Lot 25 |
| 1887-1888 | Betterton, Wm. J. Jr. | Lot 25 |
| 1886-1886 | Betterton, James McDonald | Lot 25 |
| 1-20-1932 | Bettis, Roy Holt | Lot 2 |
| 1856-1932 | Bettis, Anna Bonner | Lot 2 |
| 1883-1916 | Bettis, Mrs. Roy (Royal) H. - Maude Savage | Lot 2 |
| 1880-1957 | Bettis, Mrs. Ethel | ----- |
| 1899-1917 | Bevens, Willie Lee son of J. R. & Ada | ----- |
| 1866-1949 | Biesel, Oswald Anton | Lot 215 |
| 1867-1937 | Biesel, Sophia Mentzer | Lot 215 |
| 4-21-1926 | Bigler, Ora | ----- |
| 2-28-1925 | Biggis, Richard M. | ----- |
| 11-16-1932 | Billie, Indian Chief Tom | ----- |
| 12-14-1922 | Bishop, Mrs. Ellie | ----- |
| 1915 | Black, Goldie Marie | Stranger's Rest |
| 11-6-1926 | Black, Mary L. | ----- |
| 1927 | Black, Infant | Stranger's Rest |
| 5-3-1926 | Blackburn, Mildred Sue | ----- |
| 6-23-1927 | Blackman, James D. | ----- |
| 8-9-1943 | Blackwell, Wm. L. | ----- |
| 11-9-1918 | Blake, Mrs. Maymie R. (Maxine) | ----- |
| 8-11-1921 | Blake, Infant | Stranger's Rest |
| 5-4-1934 | Blakner, John R. | ----- |
| 1914-1915 | Blankenship, Infant Jean Haddon | ----- |
| 1836-1899 | Blasingame, T. M. | ----- |
| 1840-1899 | Blasingame, Mary Jane | ----- |
| 11-3-1931 | Blevans, James | ----- |
| 12-23-1935 | Blevans, Mildred A. M. | ----- |
| 7-18-1929 | Blevins, Infant Kenneth | ----- |
| 7-18-1929 | Bloochwarth, Infant | ----- |
| 3-2-1912 | Blow, Peter | ----- |
| 1863-1904 | Blythe, William T. | ----- |
| 11-3-1929 | Blythe, Infant R. R. | ----- |
| 8-27-1923 | Blythe, Frits | Stranger's Rest |
| 7-25-1929 | Boatwell, Infant of J. E. | Stranger's Rest |
| 8-6-1924 | Boedecker, Mrs. H. B. | Lot 1 |
| 12-23-1924 | Boedecker, Henry B. | Lot 1 |
| 11-25-1931 | Boedecker, Oscar | Lot 1 |
| 1898-1926 | Boedecker, Rudolph H. | Lot 1 |
| 1900-1941 | Boehle, Myrtle (Mother) | ----- |
| 1877-1947 | Bogges, Beulah Bush | ----- |

| | | |
|------------|--|-----------------|
| 1845-1914 | Boggs, Anna | ----- |
| 7-11-1920 | Boise, Edward A. | ----- |
| 11-8-1919 | Bolinger, Dorothy | ----- |
| 8-22-1936 | Bolinger, Wm. F. Sr. | ----- |
| 5-14-1934 | Bolinger, Wm. F. Jr. | ----- |
| 1872-1956 | Bolinger, Louis Merrett | Stranger's Rest |
| 1872 | Bolinger, Gabriella | Stranger's Rest |
| 10-12-1920 | Bolton, Hale M. | Lot 3 |
| 8-9-1936 | Bolton, Geo. W. | Lot 3 |
| 1-8-1943 | Bolton, Alice D. | Lot 3 |
| 1858-1922 | Bone, Nannie O. | ----- |
| 5-10-1938 | Bonner, Mary B. | Lot 4 |
| 1853-1916 | Bonner, W. A. | Lot 4 |
| 1889-1899 | Bonner, Tom R. | Lot 4 |
| 4-17-1946 | Bonner, Medona | ----- |
| 10-20-1930 | Booker, Infant | Stranger's Rest |
| 10-14-1931 | Booker, Infant | Stranger's Rest |
| 7-5-1920 | Boone, Elbert | ----- |
| 1-3-1923 | Boone, Mrs. Mary C. | Lot 5 |
| 8-29-1934 | Boone, Major | Lot 5 |
| 1828-1899 | Boone, Major J. B. F. | Lot 5 |
| 1832-1913 | Boone, Mrs. J. B. - Martha | Lot 5 |
| 1857-1911 | Borden, Sarah E. | ----- |
| 12-29-1926 | Boswell, Mimmie J. | ----- |
| 2-11-1922 | Bosworth, Walter S. | ----- |
| 1877-1878 | Botto, Herman L. | Lot 24 |
| 1879-1898 | Botto, Tamar Louise | Lot 24 |
| 1842-1899 | Botto, Louis T. | Lot 24 |
| 11-16-1926 | Botto, Cecilla | Lot 24 |
| 3- -1926 | Borgeson, Luther W. | ----- |
| 2-2-1926 | Borgeson, Edward | Stranger's Rest |
| 6-11-1930 | Bourland, Bettie Jane | Stranger's Rest |
| 11-25-1932 | Bowen, Feet | Stranger's Rest |
| 2-9-1938 | Bowen, Charles F. | ----- |
| 1861-1938 | Bowen, Lillie F. Collins | Lot 22 |
| 1-14-1919 | Bowers, Lillie F. Collins (same as above) | ----- |
| 5-6-1922 | Bowers, Annie E. | Lot 22 |
| 1-21-1924 | Bowman, Warren Hugh | ----- |
| 1907-1908 | Bowman, Floyd H. | ----- |
| 6-15-1922 | Boyd, Avis Marie | ----- |
| 1889-1917 | Boyle, Mary Field | ----- |
| 12-14-1923 | Bracken, Della D. | ----- |
| 1882-1936 | Bracken, Infant of Charles in Negro Cemetery | ----- |
| 1851-1916 | Bradberry, A. Bartlett | ----- |
| 1896-1951 | Bradberry, J. J. | ----- |
| 6-15-1936 | Bradberry, Loyd B. | ----- |
| 1939 | Bradberry, Arthur B. | ----- |
| 1895-1913 | Bradberry, Evelyn | ----- |
| 9-3-1927 | Bradley, Mattie Mabry | ----- |
| 8-8-1921 | Bradmaster, D.D. | ----- |
| 1873-1921 | Bradshaw, E. T. | ----- |
| 1902-1928 | Bradshaw, Ennis T. (same person as above) | ----- |
| 5-15-1925 | Bradshaw, Lee | Stranger's Rest |
| 5-1-1928 | Bradshaw, Infant | ----- |
| 1878-1911 | Bradshaw, Ethram E. | ----- |
| 6-29-1922 | Bradshaw, Mrs. C. B. nee Florence Brown | ----- |
| 5-28-1927 | Brady, Francis J. | Lot 1 |
| 3111-1944 | Brady, Miss, M. G. | Lot 1 |
| 1852-1945 | Brady, M. W. | Lot 1 |
| 1860-1922 | Brady, Marcus Wayland | Lot 1 |
| 9-26-1927 | Brady, Frances Irene | Lot 1 |
| 12-19-1927 | Bralihan, Infant | Stranger's Rest |
| 1854-1910 | Bramburg, Emma | ----- |
| 1857-1910 | Brand, Timothy E. | Lot 128 |
| 2-17-1928 | Brand, Sarah I. J. | Lot 128 |
| 2-17-1901 | Brandon, William M. | ----- |
| 1-9-1929 | Brandon, W. Z. | Stranger's Rest |
| 5-13-1919 | Brandon, Martha | ----- |
| 1879-1918 | Brant, Alva | ----- |
| 5-11-1923 | Brant, Maude Estella | ----- |
| 7-18-1931 | Brashear, Infant of A. | Stranger's Rest |
| 11-26-1932 | Bruner, Helen Mae | ----- |
| 6-31-1934 | Breilpentz, Infant | ----- |
| 4-27-1935 | Bremmer, Infant of L. H. | ----- |
| 1-23-1937 | Bremmett, Finus E. | ----- |
| 9-1-1923 | Brewer, Susie Marie | ----- |
| 8-30-1927 | Bremer, Infant | Stranger's Rest |
| 5-30-1942 | Brickey, Silas Peter | Lot 83 |
| | Brickey, William Carew | Lot 83 |

| | | |
|------------|--|-----------------|
| 1855-1954 | Brickey, Julia | Lot 83 |
| 11-20-1919 | Brickey, Roy Clements | ----- |
| 4-3-1925 | Briddon, Mrs. Minnie Ora | ----- |
| 7-14-1923 | Bridger, Albert | Stranger's Rest |
| 1884-1940 | Bridges, McLenore | ----- |
| 1901-1923 | Bridges, Theodore | Stranger's Rest |
| 1845-1898 | Bridges, Mrs. Robert - Matilda | ----- |
| 1944 | Bridges, Lora C. | ----- |
| 1833-1917 | Bright, Ellen George | ----- |
| 10-19-1929 | Briggs, Thomas H. | ----- |
| 9-9-1944 | Briggs, Annie C. | Lot 55 |
| 1851-1907 | Briggs, Dr. J. R. | Lot 55 |
| 1850-1899 | Briggs, J. R. Jr. | Lot 55 |
| 1881-1946 | Briggs, Margaret L. | Lot 55 |
| 8-3-1921 | Brinkley, Mary Louise | Lot 3 |
| 1-18-1936 | Brinkley, Charles A. | Lot 3 |
| 1883-1918 | Brinkley, Mrs. C. A. - Florence | Lot 3 |
| 1847-1915 | Brinkley, Alice | ----- |
| 8-16-1937 | Britain, Ollie Edward | Lot 142 |
| 1882-1957 | Britain, Ellen Myrtle | Lot 142 |
| 11-12-1838 | Britain, Elizabeth | ----- |
| 1-14-1924 | Britton, Kirt A. | Lot 531 |
| 3-22-1930 | Britton, Frank S. | Lot 531 |
| 1857-1915 | Britton, Mrs. Mary M. | Lot 531 |
| 1880-1949 | Britton, Albert C. | Lot 531 |
| 1888-1907 | Britton, Mary S. | Lot 531 |
| 7-26-1935 | Brocksehmidt, Fred | ----- |
| 1896-1957 | Britton, James C. | ----- |
| 4-19-1925 | Brocksmith, Annie | Stranger's Rest |
| 1-15-1925 | Brooks, Charles A. | ----- |
| 6-3-1929 | Brooks, Mrs. Sallie | ----- |
| 8-11-1936 | Brooks, Mrs. Betty E. | Lot 153 |
| 8-20-1944 | Brooks, John E. | Lot 153 |
| 1868-1905 | Brooks, Fannie Wilson | ----- |
| 6-5-1933 | Brosius, Chas. W. | ----- |
| 1891-1918 | Brosius, Mrs. C. W. - Lena Rivers | ----- |
| 5-10-1938 | Browder, Edward M. | ----- |
| | Brave, | ----- |
| 1879-1874 | Browder, Caroline | ----- |
| 1885-1955 | Brown, Elizabeth | ----- |
| 1904-1911 | Brown, Mildred, daughter of F. E. & L. | ----- |
| 8-19-1920 | Brown, C. E. | Lot 44 |
| 1-1-1937 | Brown, Mrs. C. E. | Lot 44 |
| 1848-1910 | Brown, Susan | Lot 44 |
| 1857-1917 | Brown, Wm. C. | Lot 44 |
| 1893-1894 | Brown, Hazel | Lot 44 |
| 1890-1890 | Brown, Infant | Lot 44 |
| 7-22-1920 | Brown, Charles E. | ----- |
| 1918 | Brown, O. P. | ----- |
| 4-29-1929 | Brown, William Edgar | ----- |
| 3-12-1921 | Brown, Forrest | Stranger's Rest |
| 4-9-1945 | Brown, George Albert | ----- |
| 11-14-1921 | Brown, Mary M. | Stranger's Rest |
| 12-18-1922 | Brown, Dr. H. M. | ----- |
| 12-17-1923 | Brown, Robt. Perry | ----- |
| 12-25-1923 | Brown, M. J. | ----- |
| 1880-1928 | Brown, Maude E. | Lot 505 |
| 1910-1910 | Brown, Lillie May | Lot 505 |
| 1868-1947 | Brown, Mollie E. | ----- |
| 1844-1907 | Brown, Mrs. J. C. - Margaret | Lot 499 |
| 1875-1931 | Brown, John Harris | Lot 499 |
| 1898-1906 | Brown, Carl Francis | Lot 499 |
| 10-1-1925 | Brown, Infant | Stranger's Rest |
| 12-18-1925 | Brown, Infant J. S. | Stranger's Rest |
| 1863-1934 | Brown, Robert Lee | ----- |
| 4-26-1928 | Brown, Mrs. Mary Lee | ----- |
| 8-29-1929 | Brown, Wm. | ----- |
| 9-5-1929 | Brown, Infant of Fred | Stranger's Rest |
| 11-5-1929 | Brown, D. S. | ----- |
| 11-20-1929 | Brown, Infant of Albert | ----- |
| 5-19-1930 | Brown, Infant W. | Stranger's Rest |
| 1-22-1931 | Brown, Catherine | ----- |
| 6-11-1931 | Brown, J. H. | ----- |
| 6-2-1909 | Bryant, Hubert | ----- |
| 1901-1923 | Brown, Robert Perry | ----- |
| 11-25-1931 | Brown, Thomas George | ----- |
| 2-23-1933 | Brown, Alvin | Stranger's Rest |
| 3-12-1934 | Brown, R. L. | ----- |

| | | |
|------------|--|-----------------|
| 1-29-1935 | Brown, M. T. | ----- |
| 1-30-1945 | Brown, G. A. | ----- |
| 10-3-1936 | Brown, Dr. H. M. | ----- |
| 12-14-1937 | Brownlow, Mrs. Candace | Lot 131 |
| 1939 | Brownlow, C. O. | Lot 131 |
| 1940 | Brownlow, James | ----- |
| 1857-1917 | Brundrett, George | ----- |
| 8-8-1921 | Bryan, B. W. | Lot 397 |
| 5-17-1928 | Bryan, B. M. | Lot 397 |
| 1880-1906 | Bryan, Nina | Lot 397 |
| 1903-1903 | Bryan, James G. | Lot 397 |
| 1-24-1923 | Bryant, Walter N. | Stranger's Rest |
| 1858-1930 | Bryant, Charles A. | Lot 188 |
| 1862-1930 | Bryant, Hettie S. | Lot 188 |
| 1866-1925 | Bryant, B. M. | ----- |
| 1859-1945 | Bryant, Mother Margaret | Stranger's Rest |
| 10-17-1925 | Bryant, Henry | ----- |
| 5-28-1926 | Bryant, Gana | ----- |
| 9-30-1927 | Bryant, Infant | Stranger's Rest |
| 7-17-1930 | Bryant, Charles A. | ----- |
| 5-26-1931 | Bryant, Fannie | Stranger's Rest |
| 8-11-1931 | Bryant, Infant of Geo. B. | Stranger's Rest |
| 12-20-1933 | Bryant, Ralph B. | ----- |
| 8-24-1923 | Brylie, Elizabeth | Stranger's Rest |
| 10-11-1920 | Buckelew, O. C.C.C. | Lot 20 |
| 5-21-1928 | Buckelew, Mrs. Electa | Lot 20 |
| 1893-1924 | Buchanan, Amos A. | ----- |
| 5-12-1924 | Buchanan, A. A. (same person as above) | ----- |
| 11-5-1924 | Bucklay, Margaret | ----- |
| 6-11-1929 | Bucher, Infant of Wm. | ----- |
| 8-29-1927 | Bull, Jennah L. | ----- |
| 11-26-1928 | Bullard, Ann C. | ----- |
| 12-13-1918 | Bulloch, Mrs. Ivy | ----- |
| 8-23-1924 | Bunting, Infant | ----- |
| 12-27-1918 | Burgess, W. R. | Lot 127 |
| 4-5-1935 | Burgess, George G. | Lot 127 |
| 1844-1909 | Burgess, John W. | Lot 507 |
| 1850-1940 | Burgess, Laura Ellen | Lot 507 |
| 2-23-1926 | Burk, A. J. | ----- |
| 3-27-1910 | Burks, J. W. B. | Lot 3 |
| 9-20-1915 | Burks, Louisa | Lot 3 |
| ----- | Burks, F. M. | Lot 3 |
| ----- | Burks, S. J. | Lot 3 |
| ----- | Burks, Ralph | Lot 3 |
| ----- | Burks, Janell | Lot 3 |
| ----- | Burks, E. B. M. | Lot 3 |
| 8-16-1914 | Burleson, Infant | ----- |
| 6-30-1924 | Burleson, Niata G. | ----- |
| 12-22-1927 | Burnett, Corris Jean | ----- |
| 11-22-1927 | Burnet, Emma C. | ----- |
| 6-21-1917 | Burnet, Alex Hamilton | ----- |
| 11-16-1920 | Burnet, Infant | ----- |
| 1923 | Burnet, Lucy M. | ----- |
| 1879-1912 | Burnett, Mrs. Florence C. Basham | ----- |
| 6-21-1919 | Burnett, A. H. | ----- |
| 10-19-1925 | Burnet, Mrs. Louise C. | ----- |
| 1875-1949 | Burnet, J. E. | Lot 131 |
| 1837-1916 | Burnet, J. R. | Lot 131 |
| 1877- | Burnet, Cecil Rush | Lot 131 |
| 1887-1887 | Burnet, Roy E. | Lot 131 |
| 1-24-1922 | Burney, Clarence Allen | Stranger's Rest |
| 10-16-1928 | Burrough, Infant | Stranger's Rest |
| 1880-1900 | Burt, James H. | Lot 5 |
| 1840-1901 | Burt, Catherine F. | Lot 5 |
| 1867-1913 | Burt, Rosalie (daughter) | Lot 5 |
| 2-27-1931 | Burtch, Nellie | Stranger's Rest |
| 1869-1900 | Burton, Otto A. | Stranger's Rest |
| 2-1-1921 | Burton, Infant of Raymond | Stranger's Rest |
| 3-31-1921 | Burton, Mrs. Flora | Stranger's Rest |
| 5-13-1934 | Burton, Henrie W. | ----- |
| 1876-1939 | Busby, Dr. Oscar Everett | Lot 22 |
| 1878-1956 | Busby, Mrs. O. E. | Lot 22 |
| 6-18-1924 | Bush, Infant | ----- |
| 1846-1920 | Bush, A. J. | Lot 4 |
| 9-19-1927 | Bush, Mrs. Sarah B. | Lot 4 |
| 2-7-1931 | Bush, H. B. | Lot 122 |
| 10-10-1932 | Bush, Beatress | Lot 122 |
| 1849-1913 | Bussey, Mary W. Yarbrow | ----- |
| 12-31-1928 | Butcher, Wm. A. Jr., son of W. A. & Louise | ----- |

| | | |
|------------|-----------------------------------|-----------------|
| 1870-1957 | Butcher, Wm. A. Sr. | Stranger's Rest |
| 8-6-1926 | Butler, Infant of Millis G. | Stranger's Rest |
| 3-12-1929 | Butler, Mrs. Mattie | ----- |
| 6-7-1936 | Butler, Lena | Stranger's Rest |
| 6-25-1936 | Butterworth, Wm. B. | ----- |
| 8-30-1930 | Butterworth, Emily Sophia | Lot 8 |
| 9-26-1946 | Butterworth, Frank L. | Lot 8 |
| 1892-1892 | Butterworth, Infant | Lot 8 |
| 1894-1894 | Butterworth, Tommy (Tommie) | Lot 8 |
| 6-19-1914 | Buzzell, Mrs. Kate | Lot 14 |
| 11-16-1920 | Buzzell, J. E. | Lot 14 |
| 2-23-1925 | Byers, Miss Mary | ----- |
| 1886-1926 | Byt, J (Jack) | ----- |
| 1-5-1926 | Bye, Jessie J. | ----- |
| 1-12-1929 | Byler, Infant | ----- |
| 6-23-1937 | Byrnes, Amelia | Lot 97 |
| 10-17-1932 | Byrnes, Fred | Lot 97 |
| 5-21-1911 | Byrnes, Fannie | Lot 97 |
| 6-5-1907 | Byrnes, James | Lot 97 |
| 4-26-1925 | Byrnes, Miss Jessie | Lot 97 |
| 4-27-1925 | Binge, Douglas | ----- |
| 1-25-1931 | Boedecker, Otto | ----- |
| 1940 | Boyle, Myrtle | ----- |
| 1920 | Bennet, Baby | ----- |
| 1920 | Brown, C. C. | ----- |
| 12-16-1915 | Baker, Robert | Stranger's Rest |
| 9-26- | Brabham, Infant | Stranger's Rest |
| 8-3-1910 | Bradley, Mrs. M. S.' Infant | ----- |
| 1946 | Coleman, Florence B. | ----- |
| 1956 | Coleman, Wylie Lu | ----- |
| 1880 | Cain, Samuel W. | Lot 423 |
| 1881-1952 | Cain, Mary Virginia | Lot 423 |
| 1834-1914 | Cain, Mrs. T. C. - Eliza V. Cosby | ----- |
| 2-1-1926 | Caittrel, James A. | Stranger's Rest |
| 7-19-1919 | Caldwell, Infant | ----- |
| 8-26-1929 | Caldwell, Infant | Stranger's Rest |
| 9-25-1934 | Caldwell, Ben B. | Lot 1 |
| | Caldwell, Stella W. | Lot 1 |
| 3-22-1935 | Caldwell, Mrs. Suezett G. | ----- |
| 1838-1905 | Caldwell, Olivia B. | Lot 130 |
| 1910 | Caldwell, Hallie W. | Lot 130 |
| 6-23-1922 | Cale, Charles L. | ----- |
| 4- -1933 | Callahan, J. M. | ----- |
| 3-16-1934 | Callahan, Edward J. | ----- |
| 1866-1902 | Callahan, Leroy M. | ----- |
| 9-10-1914 | Calvin, Bovris Ellen | Stranger's Rest |
| 1-22-1924 | Cambell, David A. | Stranger's Rest |
| 12-7-1928 | Camzelt, Preston | ----- |
| 3-31-1934 | Camzira, Patra | Stranger's Rest |
| 7-24-1928 | Cammel, Mrs. M. G. | ----- |
| 4-8-1926 | Campbell, Infant | Stranger's Rest |
| 11-21-1932 | Campbell, Wm. T. | ----- |
| 1859 | Campbell, Luella | Stranger's Rest |
| 7-15-1946 | Campbell, Thomas E. | ----- |
| 11-19-1934 | Campias, Juanita | Stranger's Rest |
| 9-26-1932 | Campo, Antonio | Stranger's Rest |
| 5- -1938 | Canada, John H. | ----- |
| 1887-1952 | Canada, Phern | ----- |
| 12-26-1928 | Canaway, Infant | ----- |
| | Canfield, Alvin O. | ----- |
| 4-18-1915 | Canfield, Allen | Lot 2 |
| 2-22-1918 | Canfield, Julian | Lot 2 |
| 2-22-1918 | Canfield, Stephan L. | Lot 2 |
| 7-16-1942 | Canfield, Sylvia | Lot 2 |
| | Canfield, Infant | Lot 2 |
| 1944 | Canfield, Mrs. Alvin | Lot 2 |
| 7-17-1928 | Caraker, Infant | Stranger's Rest |
| 7-15-1922 | Carbin, Naomie | ----- |
| 1815-1918 | Carden, E. S. Jr. | Stranger's Rest |
| 1-10-1931 | Cards, Fenlay C. | Stranger's Rest |
| 1926 | Carnahan, Raphall | ----- |
| 1-7-1909 | Carey, Dorothy | ----- |
| 10-9-1936 | Carey, Mrs. Bertie | ----- |
| 9-29-1925 | Carlton, George R. | Lot 30 |
| 1857-1911 | Carlton, Mrs. G. R. - Ida James | Lot 30 |
| 1940 | Carnes, Mammie A. | ----- |
| 1885-1943 | Carlton, Isaac | Lot 30 |
| 1887-1896 | Carlton, David | Lot 22 |

| | | |
|------------|--|-----------------|
| 1907-1907 | Carlton, Evelyn | ----- |
| 1940 | Carnes, W. D. | ----- |
| 2-16-1925 | Carpenter, Infant of W. C. | ----- |
| 1-14-1926 | Carpenter, John W. Jr. | ----- |
| 10-10-1938 | Carpenter, Charles A. | ----- |
| 1879-1916 | Carr, John B. D. | ----- |
| 1882-1944 | Carr, Elizabeth | ----- |
| 10-14-1929 | Carra, R. | Stranger's Rest |
| 8-5-1919 | Carroll, Horace J. | ----- |
| 7-26-1920 | Carroll, Johnie | ----- |
| 1-6-1930 | Carroll, Mrs. Alice | ----- |
| 1868-1950 | Carroll, Peter W. | ----- |
| 12-8-1932 | Carsey, James Benson | Lot 1 |
| 1838-1915 | Carsey, Louisa M. (1830?) | Lot 1 |
| 1864-1956 | Carsey, Mary E. | Lot 1 |
| 11-5-1918 | Carson, Alicia J. | Lot 390 |
| 1846-1915 | Carson, Thomas G. | Lot 390 |
| 1884-1936 | Carson, Leonard W. | Lot 390 |
| 1875-1936 | Carson, Wm. A. | Lot 390 |
| 1890-1954 | Carson, Wyan Keever | Lot 390 |
| 4-20-1936 | Carson, Infant of C. L. | Stranger's Rest |
| 1837-1922 | Carter, Harriett Ann | ----- |
| 6-17-1924 | Carter, Infant | ----- |
| 6-7-1924 | Carter, Dorothy (same person as above) | ----- |
| 1900-1924 | Carter, Mrs. Dorothy Lester | ----- |
| 8-24-1924 | Carter, Infant of C. C. | ----- |
| 1865-1910 | Carter, Willis R. | Lot 4 |
| 1869-1953 | Carter, Mollie | Lot 4 |
| 1892-1930 | Carter, Milton Myers | Lot 4 |
| 1903-1939 | Carter, Robert Noel | Lot 4 |
| 7-11-1914 | Carter, W. R. | ----- |
| 1873-1923 | Carter, Dr. John Saunders | ----- |
| 11-25-1930 | Carter, Milton M. | ----- |
| 5-6-1933 | Carter, Robert Nail | ----- |
| 1845-1912 | Carter, J. T. | ----- |
| 1875-1912 | Carter, Albert W. | ----- |
| 1874-1921 | Carter, Milton Jr. | ----- |
| 1875-1943 | Carter, Minnie B. | ----- |
| 1892-1924 | Carter, Mrs. G. M. - Ruth Amos | ----- |
| 4-16-1930 | Cash, J. C. | Lot 132 |
| 1875- | Cash, O. B. | Lot 132 |
| 1876-1948 | Cash, Mrs. O. B. - Dora | Lot 132 |
| 1910-1947 | Cash, J. B. | Lot 132 |
| 1877-1907 | Cash, Mrs. O. B. - Margaret Huddle | Lot 132 |
| 12-26-1933 | Cason, H. C. | ----- |
| 6-31-1939 | Casteel, Beulah Gene | Stranger's Rest |
| 1854-1925 | Casteel, James A. | ----- |
| 1902-1944 | Casteel, Arthur E. | Lot 10 |
| 1902- ---- | Casteel, Lela | Lot 10 |
| 1928 | Casperson, Henrietta | ----- |
| 1896-1951 | Caster, Floyd | ----- |
| 11-6-1929 | Cate, Wm. T. | ----- |
| 1861-1911 | Cate, John T. | ----- |
| 1825-1932 | Caugnard, Bedelia | ----- |
| 1836-1916 | Chaffell, W. P. (Chattell) | Stranger's Rest |
| 8-4-1922 | Chaffin, Infant of Delbert | Stranger's Rest |
| 1888-1919 | Chandler, Mrs. Thomas B. | ----- |
| 10-8-1928 | Chandliss, Mary | Stranger's Rest |
| 1886-1916 | Chappell, Henry R. | Stranger's Rest |
| 11-21-1922 | Charlesworth, Infant of B. F. | Stranger's Rest |
| 1895-1957 | Charette, Josephine | Lot 223 |
| 1873-1957 | Charette, Margaret M. | Lot 223 |
| 9-5-1929 | Charske, Mike | ----- |
| 1923 | Chatfield, Frank | Lot 5 |
| 1-20-1933 | Chatfield, Mrs. Elizabeth G. | Lot 5 |
| 10-12-1919 | Cheany, Mrs. R. C. | ----- |
| 1923 | Check, J. B. | Stranger's Rest |
| 1852-1901 | Chenoweth, J. W. | Lot 12 |
| 1858-1948 | Chenoweth, Lillie Long | Lot 12 |
| 1895-1950 | Chenoweth, J. W. Jr. | Lot 12 |
| 1900-1900 | Chenoweth, Son of J. W. Jr. | Lot 12 |
| 9-2-1930 | Chiles, S. H. (Samuel H.) | Lot 1 |
| 12-8-1932 | Carroll, James Ray | Lot 1 |
| 1858-1914 | Chiles, Sallie W. | Lot 1 |
| 1837-1893 | Chiles, Mary V. | ----- |
| 12-16-1912 | Cauchand (?), Joe | ----- |
| 5-1-1934 | Childes (Chiles), Margurett | Lot 217 |
| 1905-1934 | Childes (Chiles), Christine | Lot 217 |
| 3-13-1925 | Childress, Infant | Stranger's Rest |

| | | |
|------------|--|-----------------|
| 3-22-1926 | Chisholm, T. J. | Lot 4 |
| 1-31-1935 | Chisholm, Mary L. | Lot 4 |
| 1888-1918 | Chisholm, Lloyd Dale | ----- |
| 1845-1904 | Chilton, Mrs. R. E. - Susan | ----- |
| 1-15-1924 | Chittum, Roscoe C. | ----- |
| 1891-1924 | Chittum, Roscoe C. | Lot 3 |
| 1874-1915 | Chrisman, Dr. W. T. | Lot 3 |
| 1865-1926 | Christenson, Gustave | ----- |
| 1928 | Christian, Mary J. | ----- |
| 9-11-1930 | Christian, Mary T. | Stranger's Rest |
| 1869-1949 | Clack, Wylie R. | ----- |
| 1885-1950 | Clack, Epsie R. | Lot 38 |
| 1887-1902 | Clack, Clyde, Norman | Lot 38 |
| 1921 | Clark, Infant of Stanley P. (Moved Grove Hill) | ----- |
| 4-7-1914 | Clark, Henry Clay | ----- |
| | Clark, Mrs. C. C. - Lula Andrews | ----- |
| 1846-1916 | Clark, Rev. I. W. | Lot 81 |
| 1845-1935 | Clark, Mary C. | Lot 81 |
| 4-30-1925 | Clark, Nannie V. | ----- |
| 10-25-1929 | Clark, Elmo Mary | ----- |
| 9-30-1929 | Clark, Infant | Stranger's Rest |
| 1958 | Clark, Mrs. Elsie | ----- |
| 1880-1943 | Clark, Florence M. | Lot 2 |
| 1849-1913 | Clark, Richard M. (Removed to Laurel Land) | Lot 2 |
| 1951 | Clarke, McBride | ----- |
| 10-16-1928 | Clay, Paul R. | Stranger's Rest |
| 8-27-1923 | Clay, Infant | Stranger's Rest |
| 5-12-1924 | Clemens, Infant | Stranger's Rest |
| 12-7-1918 | Clements, Priscilla | Lot 1 |
| 1-30-1920 | Clemments, John I. | Lot 1 |
| 1926 | Clemmons, Margarel L. | ----- |
| 12-6-1918 | Cleveland, Mrs. G. | ----- |
| 11-26-1926 | Cleveland, J. P. | ----- |
| 1-29-1929 | Clevenger, Clark | ----- |
| 7-31-1926 | Cline, Elizabeth | ----- |
| 1913 | Clocker, Chas. S. | ----- |
| 1923 | Cloud, Silas Raiford | ----- |
| 3-5-1934 | Cloyd, Infant of J. B. | Stranger's Rest |
| 1927 | Cluholm, William | ----- |
| 1921 | Coalita, Miss Josephine | ----- |
| 8-30-1934 | Coats, Infant of C. H. | Stranger's Rest |
| 1851-1923 | Cobb, Laura D. | ----- |
| 1884-1918 | Cochran, Mary J. | ----- |
| 5-31-1931 | Cochran, Lizzie | ----- |
| 1874-1931 | Cochran, Mrs. Florence Baker (same as above) | ----- |
| 1882-1949 | Cockrell, Clyde C. | ----- |
| 3-19-1919 | Cogburn, Royal A. | Lot 110 |
| 1894-1921 | Cogburn, Gerald H. | Lot 110 |
| 4- -1937 | Cogburn, Earl | Lot 110 |
| 1856-1926 | Cogburn, J. T. | Lot 110 |
| 1863-1917 | Cogburn, Sarah | Lot 110 |
| 1857-1904 | Cohron, C. F. - "Judge" | ----- |
| 8-29-1931 | Coker, James M. | ----- |
| 1872-1916 | Coker, Minnie L. | ----- |
| 5-2-1924 | Coldburne, Infant of Lee | Stranger's Rest |
| 1926 | Cole, Infant | Stranger's Rest |
| 4-20-1925 | Cole, Infant | Stranger's Rest |
| 1913 | Cole, Infant of Ed | ----- |
| 1937 | Cole, Infant Robert | ----- |
| 1944 | Coleman, W. M. | ----- |
| 1873-1947 | Coleman, Willey Lee | ----- |
| 1874-1956 | Coleman, Florence | ----- |
| 1856-1897 | Coleman, Vasa | ----- |
| 1865-1918 | Coleman, Cora | ----- |
| 1891-1897 | Coleman, Frances | ----- |
| 8-4-1927 | Coles, Wm. R. | ----- |
| 1864-1917 | Coles, George W. | ----- |
| 11-1-1916 | Colgan, J. C. | ----- |
| 1832-1921 | Colla, Miss Josephine | ----- |
| 4-15-1927 | Collier, Clyde L. | ----- |
| 1927 | Collier, Mary Josephine | ----- |
| 4-15-1927 | Collins, Claude H. | ----- |
| 8-21-1936 | Collins, J. L. | ----- |
| 1861-1938 | Collins, Lillie F. | ----- |
| 12-14-1925 | Compere, Dr. D. E. | ----- |
| 1851-1922 | Compere, Rev. W. T. | ----- |
| 1861-1952 | Compere, Sallie | ----- |
| 1917 | Compton, Infant | Stranger's Rest |
| 1921 | Compton, Infant | Stranger's Rest |

| | | |
|------------|---------------------------------|-----------------|
| 5-30-1925 | Conibear, Edward H. | ----- |
| 3- -1938 | Conibear, Miss Kate | Lot 149 |
| 6-16-1926 | Conibear, Mrs. Amelia Boardman | Lot 149 |
| 1842-1844 | Conley, Jessie V. | ----- |
| 1844-1913 | Conn, Mrs. Lilcoise - Violet | ----- |
| 8-5-1907 | Conner, Wm. S. | ----- |
| 1859-1944 | Conner, Carrie E. | Lot 32 |
| 1887-1951 | Conner, George R. | Lot 32 |
| 1846-1924 | Conroy, John J. | Lot 193 |
| 1864-1916 | Conroy, Mrs. J. J. - Catharine | Lot 193 |
| 1923 | Cook, Mrs. S. S. | ----- |
| 3-28-1924 | Cook, Mrs. Mannie | Stranger's Rest |
| 10-28-1926 | Cook, Wanny Jr. | Stranger's Rest |
| 1845-1917 | Cook, Thos. A. | Lot 167 |
| 1851-1936 | Cook, Mrs. Thos. A. | Lot 167 |
| 6-10-1935 | Coolidge, John Wilson | ----- |
| 6-15-1925 | Coomer, Infant | ----- |
| 5-16-1927 | Coomer, Jessie Mae | ----- |
| 2-9-1931 | Coones, Elizabeth Luella | Stranger's Rest |
| 3-22-1919 | Cooper, Asa H. | ----- |
| 1850-1913 | Cooper, A. H. - Mary E. | ----- |
| 1896-1912 | Cooper, Dora E. | ----- |
| 2-5-1934 | Cooper, John D. | Lot 52 |
| 1872-1940 | Cooper, Lucy D. | Lot 52 |
| 1896-1908 | Cooper, Earl D. | Lot 52 |
| 1939 | Cooper, Lucy | Lot 52 |
| 1-9-1925 | Cooper, Infant | Stranger's Rest |
| 6-20-1929 | Cooper, Infant H. W. | ----- |
| 12-6-1929 | Copeland, Mrs. | Stranger's Rest |
| 1894-1917 | Copeland, Jennie B. | ----- |
| 6-24-1922 | Copley, Cora F. | ----- |
| 1875-1922 | Corbin, Naomi | ----- |
| 4-28-1925 | Corbin, G. M. | ----- |
| 1885-1913 | Corley, Charles C. | ----- |
| 1852-1948 | Corley, Daniel J. | Lot 130 |
| 1851-1947 | Corley, Callie | Lot 130 |
| 1880-1912 | Corley, John D. | Lot 130 |
| 1802-1909 | Corley, Miss Kathryn | ----- |
| | Corley, Infant Lucy | ----- |
| 11-25-1918 | Coston, Mary - Mrs. Wm. J. | Lot 3 |
| 7- -1908 | Coston, Wm. J. | Lot 3 |
| 1894-1894 | Coston, Lora | Lot 3 |
| 9-6-1929 | Coulder, Peggie | Stranger's Rest |
| 1854-1899 | Countryman, Mrs. D. L. - Isdora | ----- |
| 1855-1936 | Countryman, Mrs. Addie Gage | ----- |
| 1823-1907 | Cowan, W. B. | Lot 135 |
| 1865-1951 | Cowan, Mary R. | Lot 135 |
| 1830-1909 | Cowan, Mrs. W. B. - Nalinda | Lot 135 |
| 11-15-1919 | Coward, Martha L. | ----- |
| 1923 | Cowden, Infant of H. A. | Stranger's Rest |
| 9-16-1929 | Cox, Infant | Stranger's Rest |
| 1-6-1930 | Cox, Mrs. Oia Lee | ----- |
| 1944 | Cox, T. D. | ----- |
| 1869-1944 | Cox, Fannie D. | ----- |
| 1878-1912 | Crabtree, Mrs. T. P. | ----- |
| 1891-1918 | Cragg, Fred W. | ----- |
| 1-15-1934 | Craig, Mrs. Harriett | ----- |
| 10-14-1929 | Craig, J. A. | Stranger's Rest |
| 1887-1936 | Craighead, Albert | ----- |
| 1827-1906 | Crane, George M. | Lot 75 |
| 1828-1909 | Crane, Anna | Lot 75 |
| 1860-1910 | Crane, Mrs. M. L. - Hattie J. | ----- |
| 2-7-1920 | Crapp, Mrs. Alice | ----- |
| 3-31-1930 | Crawford, Mrs. Martha | Lot 114 |
| 10-5-1935 | Crawford, James W. | Lot 114 |
| 12-6-1918 | Crastenburg, Johnie | ----- |
| 10-13-1932 | Creel, Mrs. Nora | Lot 23 |
| 1940 | Creel, William | Lot 23 |
| 1-14-1919 | Creel, Mrs. N. A. | ----- |
| 8-21-1931 | Creepee, Infant | Lot 1 |
| 8-21-1931 | Creepee, Anna (Mother) | ----- |
| 7-28-1930 | Crieo, Susie | Stranger's Rest |
| 9-25-1923 | Crim, Clyde Vernon | ----- |
| 1856-1940 | Crim, Wm. E. | ----- |
| 1879-1950 | Crisler, Wm. Thomas | Lot 3 |
| 1876 | Crisler, Mrs. Alice Goode | Lot 3 |
| 2-26-1929 | Croach, Mary Isabell | ----- |
| 11-30-1928 | Crockett, Infant | ----- |

| | | |
|------------|---------------------------------------|-----------------|
| 1928-1928 | Crockett, Frank H. | ----- |
| 1-21-1929 | Cromson, Jewel M. | ----- |
| 1920 | Cronford, James A. | ----- |
| 5- -1930 | Croff, Janie | ----- |
| 3-14-1928 | Cross, Infant | Stranger's Rest |
| 3-4-1926 | Crouch, Reuben A. | Stranger's Rest |
| 5- -1930 | Crouch, Thomas | ----- |
| 5-19-1924 | Crow, Infant | Stranger's Rest |
| 1927 | Crow, Twins of J. W. | ----- |
| 1852-1927 | Crow, Wm. M. | Lot 115 |
| 1859-1944 | Crow, Fannie C. | Lot 115 |
| 2-15-1926 | Crow, Walter | Lot 115 |
| 1883-1896 | Crow, Milton | Lot 115 |
| 1887-1887 | Crow, Twins, Claude & Clifford | Lot 115 |
| 1881-1899 | Crow, Lamar | Lot 115 |
| 1893-1913 | Crow, Kenneth | Lot 115 |
| 1866-1902 | Crowder, Homert | ----- |
| 1878-1929 | Crowson, Jewell | ----- |
| 1874-1928 | Crowson, Husband of Jewell | ----- |
| 3-9-1926 | Cross, Infant | ----- |
| 3-4-1926 | Crouch, Infant | ----- |
| 4-2-1924 | Cruze, Mrs. Mattie | ----- |
| | Croft, Harry | ----- |
| 1868-1943 | Culbertson, Rolen W. | Lot 17 |
| 1867-1943 | Culbertson, Mrs. R. W. Melissa | Lot 17 |
| 1842-1916 | Culbertson, Ellicks | Lot 18 |
| 1848-1927 | Culbertson, Mrs. E. - Sarah Ann | Lot 18 |
| 10- -1927 | Culbertson, Miss Anna | ----- |
| 1868-1911 | Culpepper, Frank D. | ----- |
| 10-31-1918 | Cunningham, Paul D. | ----- |
| 1874-1954 | Cunningham, Joseph W. | ----- |
| 1882-1946 | Cunningham, Leslie West | ----- |
| 1-12-1919 | Cunningham, Fredonia | ----- |
| 6-18-1928 | Cunningham, Charles | ----- |
| 1851-1907 | Culpepper, S. C. | ----- |
| 6-28-1927 | Cuyoson, Infant | Stranger's Rest |
| 1922 | Curley, Joseph | ----- |
| 12-27-1928 | Curry, Sudie | ----- |
| 7-28-1930 | Curry, William | Stranger's Rest |
| 1-18-1930 | Cup, Mrs. Emma | ----- |
| 12-1-1932 | Curtis, Mrs. Lottie | ----- |
| | | ----- |
| 6-14-1920 | Dabney, E. T. | ----- |
| 2-21-1920 | Dalley, Infant of Ray | ----- |
| 11-12-1931 | Dalley, Thomas H. | Lot 115 |
| 1855-1935 | Dalley, Mrs. Jessie | Lot 115 |
| 2-16-1932 | Dalton, Louis S. | ----- |
| 1846-1934 | Dalton, John J. | Lot 1 |
| 1944 | Daly, T. L. | ----- |
| 2-22-1911 | Dancy, J. C. | ----- |
| 1855-1911 | Danforth, William E. | Lot 77 |
| 1877-1951 | Danforth, Edwin A. | Lot 77 |
| 1879-1954 | Danforth, Lois C. | Lot 77 |
| 1848-1928 | Danforth, Minnie A. | Lot 77 |
| 1915-1915 | Danger, John Leon, son of G. M. Land | ----- |
| 1831-1913 | Daniels, Susan H. | ----- |
| 5-17-1929 | Daniels, E. Pope | ----- |
| 12-24- | Daniels, D. A. | ----- |
| 1882-1915 | Daniels, Halliday | Stranger's Rest |
| 9-7-1932 | Daniels, J. S. | ----- |
| 11-30-1930 | Daniels, Dan A. | Stranger's Rest |
| 7-4-1931 | Daniels, Alvin | Stranger's Rest |
| 7-4-1931 | Daniels, Mrs. Alvin | Stranger's Rest |
| 4-30-1934 | Danielsy, Bobby K. | ----- |
| 10-28-1920 | Danigan, Sophia | ----- |
| 1884-1897 | Dansby, Charlie, son of W. T. & M. F. | ----- |
| 1883- | Dansby, Walter F. | Lot 13 |
| 1885-1951 | Dansby, Eula Lee | Lot 13 |
| 9-23-1926 | Dansforth, Infant of C. R. | Lot 77 |
| 5-12-1928 | Dansforth, Mrs. Nannie | Lot 77 |
| 1896-1906 | Danz, Jamire Edward | ----- |
| 5-28-1936 | Danworth, Melissa | Lot 46 |
| 10-30-1931 | Danworth, Peter Fred | Lot 46 |
| 8-15-1932 | Darbin, Infant Vernon | Stranger's Rest |
| 1921 | Dargan, Infant of V. C. | Lot 1 |
| 1859-1916 | Dargan, V. C. | Lot 1 |
| 1865-1941 | Dargan, Laura | Lot 1 |

(TO BE CONTINUED)

INVENTORY - BOOK A - DALLAS COUNTY, TEXAS
1847-1852

Submitted by: W. L. Crawford

EDITOR'S NOTE: This is Dallas County's earliest Inventory book. The names mentioned in these inventories are listed. A list of all the individuals mentioned in the inventories is given not a list of all he owned. The purpose of this article is to pick up names of many early Dallas settlers and thereby help you in your research. When estates were settled, friends, relatives and neighbors came from miles around to buy what was being sold of the estate, especially in early times when many things were difficult to buy because of lack of easy and quick and safe ways to transport goods. Also, any money the estate owed would be listed along with any money owed to the estate. This would give you the names of the debtors as well as the creditors.

INDEX (front pages of book)

BOOK A (1847-1852)

| NAME | Page | NAME | Page |
|--------------------------|-----------|--------------------------|-----------|
| Moon, Jesse | 1 & 2 | Hanna, Amariah (deed) | 34 & 35 |
| Harwood, N. B. | 3 & 4 | Merrell, Eli, Sr. | 63 & |
| Fay, J. B. | 5 | | 64-69 |
| Odell, Joshua | 6 | Parks, Meraday | 70 & 77 |
| Sloan, James N. | 10 | Scott, Joseph | 71 |
| Bethuram, Robert | 11-15 & | McDowell, John | 72 & 73 |
| | 103 | Cole, Jno. | 74-76 |
| Bowles, Franklin | 16-18 | Pearson, Mary | 76 & 77 |
| Huitt, John | 19-24 | Gill, Thomas | 78 & 79 |
| Parks, Robert | 7 & 8 | Shahan, Wm. P. | 80 |
| Reeder, Wm. R. | 9 | Rawlins, Wm., Sr. | 81-83 |
| Romine, William C. | 115 | Cook, Wm. S. | 84 |
| Wales, Francis M. | 120 | Manning, Thos. E. | 85 & 130 |
| Horton, Enoch | 119, 125 | Stokes, Thos. | 86 |
| | & 126 | Houx, J. M. | 87 & 88 |
| Johnson, John | 121 | Harwood, N.B. (heirs of) | 88 |
| Smith, Absolom | 121 & 122 | Phelps, J.S. (heirs of) | 89 |
| Merrell, W. H. W. | 122 & 123 | Goddard, D. O. | 90 & 93 |
| Keifer, Benj. | 124 | Parks, M. | 90 & 91 |
| Parks, Isaiah | 124 & 125 | Rawlins, Wm. | 91 |
| Goar, John | 95 | Goar, John | 95 & 96 |
| Samson, J. L. | 128 | Houx, J. M. | 94 & 95 |
| (by Louisa Samson) | | Crawford, W. F. | 92 |
| Gray, Elizabeth | 129 | Samson, J. L. (by Smith) | 97 |
| (by Leven G. Coombs) | | Bella, Elijah | 98, 99 |
| Coombs, Stephen | 131 & 135 | | & 106 |
| Patrick, C. H. (Guard.) | 131 | Abbott, Wm. O. | 98 & 99 |
| Byrne, James W. | 132 | Pemberton, Gid[deon] | 100 & 101 |
| Hustead, Harrison | 132-134 | Barnes, W. H. | 102 |
| Parks, Susan | 135 & 136 | Gray, Elizabeth | 103 & 104 |
| McDowell, Sarah | 136-138 | (by G. Linny) | |
| Lavender, William | 39 & 40 | Latham, Wm. | 104 & 105 |
| Estes, Elisha | 54-56 | Balchmeyr, Henry | 106, 107 |
| Bethuram, Robt.-heirs of | 50 | | & 108 |

Inventories continued

| NAME | Page | NAME | Page |
|---------------------|-----------|----------------|----------|
| Alston, John D. | 108 & 109 | Collins, Thos. | 113, 114 |
| Crittenton, William | 109 | | & 115 |
| Murry, Daniel | 110-112 | Rowe, William | 116-119 |

INVENTORY NAME INDEX. All names in the inventories were copied and only those items copied which related to a certain individuals. For other items listed in the inventories, it is suggested that a copy be obtained or the original be examined.

(p. 1) Inventory - JESSE MOON. Brown Mare (E. THOMAS) - a bed and trunk in possession of ELLIS C. THOMAS. Appraisers ELI MERRELL, JOEL WALKER, R. J. WEST, 10 Nov. 1846. DAVID SHAHAN, Justice of Peace. Filed and sworn to Nov. 30, 1846, WM. M. COCHRAN, Clerk. MARY MOON widow of JESSE MOON, deceased - took part of dower, 1 old cow, 1 state cow, 1 lott of chairs and other lumber - value \$23.50. Value of inventory \$721.13.

(p. 3) Inventory - NATHANIEL B. HARWOOD. Taken into possession on the death of said N. B. HARWOOD by his father ALEXANDER M. HARWOOD 12th May A.D. 1846. Items listed in inventory with value given but no total. Interest in 320 acres of land as a Colonist in Peters Colony. Appraisers JOSEPH JACKSON, A. H. BARNES, J. F. REDDEN. Clerk WM. M. COCHRAN.

(p. 5) Inventory - JONATHAN B. FAY. Total value \$192. Appraisers JOHN HUETT, JOHN SCURLOCK. JAS. J. BEEMAN, J.P., WM. M. COCHRAN, Clerk. Filed 30 March 1847.

(p. 6) Inventory - JOSHUA ODELL late of Dallas Co., Dec'd. Total value \$117. Appraisers JOSEPH PRIGMORE, SOLOMON DIXON (X his mark), made 24 Dec. 1846. Sworn to 10 Sept. 1847 by J. C. MccOY, Deputy for WM. M. COCHRAN, Clerk.

(p. 7) Inventory - ROBERT PARKS, Dec'd. List of items and judgement against SUTHERLAND MAYFIELD for \$36.00 on account for three cows and calves and a five dollar cow brute(?) on the estate of WM. P. HOWE, dec'd. Inventory not dated or totaled. Appraisers C. H. PATRICK, A. S. PRUITT, S. R. STEPHENSON. Filed in Probate Court Sept. 27, 1847.

(p. 9) Inventory - WILLIAM R. REEDER - Total value \$106.75. Appraisers G. B. KNIGHT, J. B. HIBBERT, S. ELLIOTT, sworn to 10 July 1847, DAVID SHAHAN, J.P. Recorded Nov. 30, 1847.

(p. 10) Inventory - JAMES K. SLOAN. Total value \$510.12 1/2 including 640 acres of land at 75 cts per acre. Made 27 Sept. 1847. Appraisers, WM. N. HOARD, JOHN NABOE. W. H. HORD, J.P. Recorded Nov. 30, 1847.

(p. 11) Inventory - ROBERT BETHRAM, Dec'd. Administrators of estate ELECTAANN BETHRAM, ROWLAND HUETT. Total value \$1078.43. Appraisers CORNELIUS COX, JOHN B. HIBBERT, CALVIN G. COLE. Filed Dec. 4, 1847 in Probate Court of JOHN COLE, Judge of Probate. Recorded 24 Dec. 1847 WM. M. COCHRAN, Clerk.

(p. 16) Inventory - FRANKLIN BOWLES, Administrator JOHN W. SMITH. Total \$908.00 including statement. One yoke of \$35.00 deduct \$15.00 paid by Mrs. BORDY. Inventory dated 2 July 1847. Appraisers JAMES ARMSTRONG, THOMAS KEENAN, ISAAC B. WEBB. Statement of J. W. SMITH, Administrator - I state however that I find among the papers of said Estate a note of hand payable to F. BOLES for Two Hundred and Eighteen Dollars and seventy five cents made on the Nov. 17th 1840 and payable on the 1st day of the next succeeding November and signed by S. D. BOWLES on which is indorsed a credit of Twenty dollars and thirty five cents said credit is dated Nov. 1st 1841. On said note is indorsed an assignment made by F. BOWLES Dec'd. to his son WM. H. BOWLES dated Nov. 7th 1842, I further state that said Estate stand indebted to the Estate of MOON and for taxes and for other purpose in all to the amount of upward's of \$50.00 as I believe for the payment of which I ask the Court to grant an order for a forced sale. I further certify that I am notified that the Widow claims all the beds mentioned in the inventory as her separate property and asks that the same be struck out. J. W. SMITH, Admr. Filed Dec. 4, 1847, Recroded 24 Dec. 1847, WM. M. COCHRAN, Clerk.

(p. 19) Inventory - JOHN HUITT, Administrators ROLAND HUITT, S. G. NEWTON. Appraisers CHARLES G. NEWTON, JOHN SCURLOCK, CALVIN G. COLE. Total value \$4730.54 including: 1 man slave (age 27) \$800.; 1 girl slave, Nancy (age 12) \$250.; 1 woman slave, Lucy (age 45) \$300.; 1 child slave, daughter of Lucy, Mary (age 4) \$150.; 1 child slave, son of Lucy, Henry (age 2 month) \$75. Account of J. B. HIBBERT for 85 lbs. beef, M. F. FORTNER for 90 lbs. beef. Due bill in favor of JOSEPH DALTON signed by A. J. MANNING, Aug. 3rd, 1844, \$5.50. Due bill in favor of HORACE BURNHAM signed by THOS. A. F. REWILLY(?), Dec. 14th, 1844, \$134. Note signed by SILAS C. CALDWELL, \$100. Note signed by THOS. STOKES, \$4.00. Note signed by A. GREATHOUSE, \$4.50. Note for breaking ground in favor of ABIEL ELKINS signed by HORACE BURNHAM. Note on MORRIS FERRIS, \$18.00. Note on PRESTON WITT, \$30.00. Note on WILLIAM KINNAMON, \$50.00, \$7.00. Due bill on WM. PUTNEY signed by S. E. ELLIOTT, \$3.00. Colony Certificate for 640 acres land. Account on TIMOTHY CARPENTER, \$4.50; DANIEL BAILER, \$16.45; W. W. CONOVER, \$18.68; ABRAHAM CARTER, \$1.32; MORRIS FERRIS, \$9.19; J. V. MOUNTS, \$2.97; Y. STOKES \$2.50; A. M. HARWOOD, \$.82; ELI MERRELL, \$3.25; JAMES BILLINGSLEY, \$6.70; J. P. WOOLSEY, \$9.48; WM. BILLINGSLEY, \$.50; SAMUEL BILLINGSLEY, \$1.50; ISAAC PATTON \$1.19; HENRY LONG, \$25.80; RICHARD CHENKING, \$7.89; W. G. GAVIN, \$2.83; G. W. GLOVER, \$.63; T. E. JACKSON, \$2.50; McCABE, \$1.00; JOHN CARR, \$1.00; MORRIS FERRIS, \$2.50; JOHN ROBERTSON, \$1.10; JOEL WALKER, \$2.50; JOHN COLE, \$2.71; C. G. COLE, \$1.62; A. J. HUITT, \$3.07; JAMES COLE, \$.50; A. J. PATTON, \$30.50; O. W. KNIGHT, \$2.57; WM. JAMES, \$.40; A. GREATHOUSE, \$2.63; CHARLES BAKER, \$.75; E. W. MINTER, \$2.70; DAVID BADGELEY, \$2.25; PERRY DAKAN, \$1.25; C. G. NEWTON, \$6.00; ANDY CLARK, \$4.00; S. ELLIOTT, \$2.63; A. G. WALKER, \$.63; ROBERT WILBURN \$1.25; SIM POPPLEWELL, \$1.50; A. G. GOODMAN, \$7.36; A. G. WALKER, \$.89; H. COUCH, \$3.00; JOHN COLE, \$.89; S. ELLIOTT, \$5.00; G. W. MINTER, \$.18; HARDY BENNETT, \$.75; A. BLEDSOE, \$2.45; WINN, \$.50; O. G. NEWTON, \$.25; J. J. GOODMAN, \$.57; J. B. HIBBERT, \$.15; WM. FOREMAN, \$3.53; JOEL WALKER, \$3.65; G. W. MINTER, \$.63; WM. MYERS, \$1.38; F. WINN, \$11.33; JAMES SMITH, \$3.08. The homestead of 150 acres of land held in the name of S. G. NEWTON

deed subject to the order of the Probate Court \$850.00; 58 acres of land partly improved held in the name of S. G. NEWTON. Deed by J. B. HIBBERT whenever a guardian is appointed, \$500.00. Filed in open court 29 May 1848, Recorded 8 June 1848, WM. M. COCHRAN, Clerk. Appraisers C. G. NEWTON, JOHN SCURLOCK, C. G. COLE.

(p. 25) Inventory - JOSEPH L. PHELPS. Total value \$186.37 1/2. Appraisers JOHN A. LEONARD, WILLIAM STEWART (when presented to court refer to JOSIAH L. PHELPS). Sworn to 18 Aug. 1848, filed Sept. 2, 1848, recorded 4 Oct. 1848, SAMUEL B. PRYOR, D.C., J. W. SMITH, C.C.

(p. 26) Inventory - WILLIAM PEARSON. Administrator ANSON McCRACKIN. Appraisers WILLIAM J. WALKER, WILLIAM LEONARD. 1 negro woman \$375.; 1 negro child \$200.; 1 note on R. W. WOODRUFF & TILLY \$59.20; 1 note on TOM T. PATTON & J. E. PATTON \$40.20; 1 note on WILLIAM COOMBES; 1 receipt on T. J. CRAMMER for collection of a note on P. C. ISBELL & WM. E. ISBELL for considered balance \$92.38; 1 note on GEORGE ALBEY on account on EVERET SHAROCK \$7.45. Total value \$1334.38. WILLIAM H. HORD, Justice of Peace. Report dated 17 Aug. 1848, filed in open court 25 Sept. 1848, recorded 4 Oct. 1848, J. W. SMITH, C.C.

(p. 28) Inventory - JOHN JOHNSON, Estate. 1 note in Dallas Co. Dist. Court against WILLIAM P. CARDAR for \$82.00. Sept. Term Court 1848. SAMUEL B. PRYOR Administrator of the Estate of JOHN JOHNSON made oath that inventory was true and just inventory of property 26 Sept. 1848. J. W. SMITH, C. C.

(p. 29) Inventory - Estate of WILLIAM KINGWELL. Appraisers JAMES ARMSTRONG, H. C. MARSH, R. J. WEST. Total value \$53.52 1/2. ISAAC B. WEBB Administrator, WILLIAM LARNER, J.P., 15 April 1848. Filed Oct. 30, 1848, recorded 11 Nov. 1848, J. W. SMITH, Clerk C.C.

(p. 30) Inventory - ELIJAH S. & C. C. CARDER, Dec'd. Inventory made 27 Nov. 1848. Appraisers AMON McCOMAS, DANIEL MURRY. Administrator of estate WILLIAM P. CARDER.

(p. 31) Supplementary Inventory - WILLIAM PEARSON. Total \$1,359.75. Appraisers ANSON McCRACKIN, WILLIAM J. WALKER, WILLIAM M. LENARD. Sworn to 30 Oct. 1848, W. H. HORD. Filed Oct. 31, 1848, recorded 11 Dec. 1848, J. W. SMITH, Clk. Court.

(p. 32) Inventory - AUGUSTIN BYRAM, Dec'd. Made 18th Nov. 1848. Appraisers WILLIAM MYERS, W. M. LEONARD, J. W. SMITH, Clk. Court. Administrator JOHN M. CORCKETT, Recorded Dec. 26, 1848.

(p. 34) Inventory - AMARIAH HANNA. Made by JOHN COLE, JOHN P. COLE and DAVID HUNTER. Shown by MATILDA HANNA. Included 1 six hundred and forty acre certificate \$100.00; 1 colony claim and improvements \$150. Total value \$773.50. The amount of the indebtedness: Account due W. H. HORD \$5.00; Account due SMITH & PATTERSON \$6.00; Account due ROBERT WILBOURN \$9.00; Account due DAVID HUNTER \$1.50; Account due I. V. GRIFFIN \$3.00; Account due C. G. COLE; Account due JOHN COLE \$2.00; Note due WILLIAM J. WALKER \$5.00. Total \$33.50. Sworn to 2 April 1849, WILLIAM M. LEONARD, J.P., recorded April 20, 1849, JNO. W. SMITH, Clk.

(p. 36) Inventory - HENRY HARTER. Shown by JAMES B. BRYAN, Administrator. Lots 5 & 6 in Block 3 in Dallas together with improvements \$500., 1/2 of lot 8 in Block 3. One headright Certificate for 640 acres land. Seperate property of Dec'd. \$80.00. Total evaluation \$1060.50. On 7 May 1849 appeared in Court SIMON B. ALLEN and CHARLES H. DURGIN two of the appraisers appointed of property of HENRY HARTER and shown to them by JAMES B. BRYAN, Admr. Recorded 7 May 1849, JNO. W. SMITH, Clk. Inventory of the property of said HENRY HARTER, Dec'd. (Common) to wit: One claim on SMITH ELKINS \$19.00; One claim estate of THOS. J. SMITH, Dec'd. \$36.25. Total \$55.50. Interest in his fathers estate in the State of Ohio the amount of which is unknown as yet. Submitted 7 May 1849 by JAMES B. BRYAN, Admr. Inventory of seperate property of the widow of HENRY HARTER, Dec'd.

(p. 39) Inventory - WILLIAM LAVENDER, Dec'd. Aug. 19, 1848. Appraisers A. K. GRAY, A. SLAYBACK, presented appraisal to Court 24 March 1849. J. WEATHERFORD, J.P., filed 30 April 1849, JNO. W. SMITH, Clk.

(p. 41) Supplemental inventory of Estate of AUGUSTINE BYRAM made by JNO. M. CROCKETT, Admr. and presented 26 May 1849. Notes on GEORGE LINNEY \$122.46, presented by J. M. CROCKETT, Admr., W. H. HORD, Chief Justice.

(p. 41) Additional inventory of Estate of EDWARD WILBURN, SR., Dec'd. by ROBERT WILBURN, Admr. One claim to 320 acres of land as a colonist in Peter's Colony, unlocated and uncertain in value. Filed 8 Dec. 1849, J. W. SMITH, Clk.

(p. 42) Inventory of HIRAM A. ALLEN, Dec'd. so far as has come to the hands of SIMON B. ALLEN, Admr. One unconditional Certificate for (640) Six hundred and forty acres of land the same being the Headright Certificate of said HIRAM A. ALLEN, Dec'd., issued by GEO. M. SMITH Commissioner of the General Land Office of the State of Texas, to the legal representatives of said decedent on the 20th day of November 1848, numbered 115 of the 3rd Class. S. B. ALLEN, Admr. Property appraised by J. N. BRYAN, J. B. BRYAN and C. H. DURGIN at \$800., 23 Jan. 1849, filed 1 Jan. 1849.

(p. 43) Inventory of THOMAS DYKES. Appraisers JOHN THOMAS and JAMES A. SMITH examined a Certificate of Land Warrant shown to be the property of said Estate, valued at \$80.00. Also his headright located in Peter's Colony, known upon the Plat of said Peters Survey as the North half of Section Number 27, valued at \$300. which they beg leave to be received. Sworn to 6 July 1849. Said Certificate is the joint estate of MARY DYKE and JAMES A DYKE, heirs of THOMAS DYKE and all property that comes to my hand, WM. COX, sown in Court 6 Aug. 1849, recorded 8 Dec. 1849, J. W. SMITH, Clk.

(p. 44) Inventory - JOHN HOPKINS, Dec'd. Administrator SAMUEL B. HOPKINS. Appraisers D. R. CAMERON, JNO. J. METCALF. Sworn to 18 August 1849, filed 18 Aug. 1849, recorded 8 Dec. 1849, J. W. SMITH, Clerk.

(p. 46) Inventory - WM. WEATHERFORD. Total value \$1560.86, presented 18 Aug. 1849 by A. K. GRAY, JOHN SADDLER appraisers, JEFF WEATHERFORD

Admr. Sworn to by JEFF WEATHERFORD, Admr. before J. M. CROCKETT, D.C.C. C., 25 Aug. 1849. Presented by A. K. GRAY, WM. SHELTON and JOHN SADDLER to JEFF WEATHERFORD acting Justice of the Peace 24 Aug. 1849 the appraisal bill of the property of WM. WEATHERFORD, Dec'd. Filed 25 Aug. 1849, recorded 8 Dec. 1849, J. W. SMITH, Clk. Inventory of demands owing to WM. WEATHERFORD, Dec'd. find the following receipts of JAMES LANGLEY of Morgan County State of Illinois, in the possession of the said WM. WEATHERFORD. A certain receipt for notes left in said LANGLEYS hand for collection as hereafter specified, and as far as my knowledge extends they are the property of said WM. WEATHERFORD, Dec'd. Four notes on WM. D. HENRY amounting to \$770.70, out of which amount I am to pay JACOB STRAWN the sum of \$310.00. The remainder of said notes \$460.70, WEATHERFORD the owner and LANGLEY the Asinor agree to wait with said HENRY until the 25th Dec. 1850. Also two notes on SAMUEL SMITH for \$296.91 due 25th Dec. 1850. The last wo notes mentioned I expect will prove to be the property of JAS. H. WEATHERFORD, Dec'd., WM. WEATHERFORD was Administrator of said estate. Other notes due: GEORGE CRISWELL for \$960.00, with a credit on same dated 25 Oct. 1848 for \$560.00; JAMES E. PATTON for \$75.00; JAMES H. WEATHERFORD and wife to forty acres of land, and LANGLEY is if he can sell the land, he is to give his bond for a deed to be made when I WM. WEATHERFORD returns to this County, signed by JAMES LANGLEY; one half of a 1280 acre land Certificate in the name of THOMAS PEW. Statement of WM. WEATHERFORD (in part)... 'I further state that its impossible for me to give a full and complete statement of what may be owing of said estate at this time until I have first gone to the State of Illinois and seen various individuals with whom settlement must be made.' Sworn 25 Aug. 1849, J. W. SMITH, Clk. by J. M. CROCKETT, Deputy, filed 25 Aug. 1849, recorded 8 Dec. 1849.

(p. 49) Appraisalment of WM. P. SHAHAN, Dec'd. Made by appraisers R. J. WEST, F. A. WINN. One horse, 3 yrs. old \$65.00, one horse, 2 yrs. old \$40.00. Sworn to 28 May 1849, WM. LARNER, J.P. One land Warrant #43713 for 160 acres of Congress Land. One Conditional Certificate of headright in W. S. PETERS Colony and others for 320 acres of Land located on the following section. Known to be the west half of Fractional Section No. 33 in Township 2 North One Range West of first Meridian, and of first on principal of base line, DAVID SHAHAN, Admr. of WM. P. SHAHAN, Dec'd. Sworn and filed 8 June 1849, recorded 12 Dec. 1849, J. W. SMITH, Clk.

(p. 50) Appraisalment of ROBT. BETHURAM, Dec'd. Estate. Made by A. J. LEONARD and WM. PRUITT, sworn to 25 Aug. 1849, JOB BAGLEY, J.P., D.C. Personally appeared in Court E. A. HAWPE, Guardian of the infant heirs of RO. BETHURAM, Dec'd. and made oath and acknowledged a true list of the property belonging to the infant heirs of said BETHURAM, 27 Aug. 1849, filed 28 Aug. 1849, recorded 12 Dec. 1849, J. W. SMITH, Clk. by J. M. CROCKETT, Deputy.

(p. 51) Inventory - THOMAS SCOTT. JAMES M. BENNETT, Administrator, Pro Tem. Cash on hand \$48.75; note on JAMES R. RILEY due 19 Feb. 1849, \$55.00; note on ISAAC EDWARDS due 19 Feb. 1849, \$70.00; note due on JOHN P. LAWRENCE due 19 Feb. 1849, \$13.52; note on W. D. WEAVER, \$22.35; note on W. H. BENNETT due 19 Feb. \$1.90. Total \$211.52. Sworn

Inventories continued

to, 24 Sept. 1849, W. H. HORD, C.J.D.C., filed 24 Sept. 1849, recorded 12 Dec. 1849, J. W. SMITH, Clk.

(p. 52) Inventory - W. W. CONOVER. Personal property. 640 acres Colony land \$320.00; 160 acres land and improvements \$500.00. Appraisers O. B. KNIGHT, JOHN CONDRY, sworn to 19 Nov. 1849, signed O. W. KNIGHT, JOHN (his mark) CONDRA (NOTE: these signatures are different from names called for as appraisers). Personally appeared before the undersigned authority ROSANA CONOVER, Admin. of the estate of W. W. CONOVER, Dec'd, saying that the list of property appraised by O. B. KNIGHT and JOHN CONDRA is true and correct. Signed ROSANA (her mark) CONOVER. Sworn to 19 Nov. 1849, WM. M. LEONARD, J.P., filed 19 Nov. 1849, recorded 12 Dec. 1849, J. W. SMITH, Clk.

(p. 53) Inventory - C. CARNOCK SELF. J. M. PATTERSON, Guardian. To Hon. WM. H. HORD Chief Justice: JAMES M. PATTERSON, Guardian presented to the Court of his Wards Estate and showing therewith annexed to wit: undivided half of a negro girl (MARY); for the hire of half of said negro 2 months at \$7.50, total \$15.00; balance due from N. W. WALKER, former guardian \$138.58. The hire of said negro is on hand but the balance due from WALKER has been paid over, all of which respectfully submitted, J. M. PATTERSON, sworn to 28 Dec. 1849, A. HARWOOD, Deputy Clk., filed 28 Dec. 1849, recorded 2 Jan. 1850.

(p. 54) Inventory - ELISHA ESTES. Appraisers ISAAC B. WEBB, HARRISON C. MARSH, sworn to 14 Sept. 1849, WM. LARNER, J.P., WALLING A. ROGERS, Admr. Included: 1 man slave name JAMES about 39 yrs. - \$300.; 1 woman slave name NANCY about 37 yrs. - \$300.; 1 woman slave name JUDY about 20 yrs. - \$450.; 1 woman slave name JANE about 16 yrs. - \$425.; 1 boy slave name ARCHIBALD about 4 yrs. - \$200.; 1 man slave name CLIFTON about 17 yrs. - \$500. Total value of inventory \$3,585.87, submitted & sworn to 14 Sept. 1849, WM. LARNER, J.P.

(p. 56) Inventory - WILLIAM LAVENDER, heirs of. Inventory of M. H. LAVENDER, WM. TALBERT LAVENDER, MARY JANE LAVENDER to wit: 320 acres of patented land situated on Ten Mile Creek; cash in hand \$30.00; also 80 acres of deeded land lying in the State of Alabama; one claim of headright in Peters Colony, Texas. 27 Nov. 1849. Sworn to 27 Nov. 1849, J. WEATHERFORD, J.P. A. K. GRAY and ASHTON SLAYBACK gives statement and appraised the 320 acres of land on Ten Mile at \$3. per acre, total \$960.00; land in Alabama and headright in Peters Colony has no fixed price to date, sworn 25 Dec. 1849, ASHTON SLAYBACK, A. K. GRAY, filed 14 Jan. 1850, recorded 29 Jan. 1850, A. HARWOOD, Dpt. Clk. MARGARET LAVENDER, Admr. to WM. LAVENDER, Dec'd. Inventory presented 26 Oct. 1849, J. WEATHERFORD, J.P., filed 29 Oct. 1849, recorded 12 Feb. 1850, A. HARWOOD, Dpt. Clk.

(p. 58) Supplemental Inventory - WM. PEARSON Estate. WILLIAM M. LENARD and WM. J. WALKER appraisers for the estate of WM. PEARSON, dec'd. upon view of an infant Negress named CLARA, value and appraise at \$100. Submitted 18 Feb. 1850, sworn 18 Feb. 1850, filed and recorded 18 Feb. 1850, A. HARWOOD, Dpt. Clk.

(p. 59) Inventory - WM. LARNER. Claim to 640 acres land. Total value

Inventories continued

\$357.52. Submitted by appraisers JAMES ARMSTRONG, WESTON PERRY, THOMAS KEENAN, sworn to 23 March 1850, MARTIN P. GREENE, J.P. MARTIN P. GREENE Administrator swore to truth of inventory 25 March 1850, A. HARWOOD, Dpt. Clk., Approved same date by W. H. HORD, C.J.D.C., filed 25 March 1850, recorded by A. HARWOOD, Dpt. Clk.

(p. 60) Inventory - LEMUEL PEARSON. Appraisal by JAMES ARMSTRONG, THOMAS KEENAN, WESTON PERRY, total value \$207. Sworn before MARTIN P. GREENE, J.P., 23 March 1850, that the inventory was just, true and correct copy. MR. GREENE one of the administrators. A. HARWOOD, Dept. Clk, Approved 25 March 1850 by W. H. HORD, C.J.D.C.C., filed same date.

(p. 60) Appraisal - JAMES A. HOPKINS Estate. Appraisal made by THOMAS CHESHIER and THACKER V. GRIFFIN - 1 note on JOHN HORTON due 25 Dec. last for \$60. with credit of \$30. paid 15 Feb. 1850; 1 note on WESLEY COCKREL and ALEXD. COCKRELL due 17 May 1850 for \$23. SAMUEL B. HOPKINS certify a correct list of property. A. HARWOOD, Dpt. Clk. Appraisers T. V. GRIFFIN, THOMAS CHESHIER, sworn to 26 March 1850, filed 9 March 1850 and recorded.

(p. 62) Inventory - LEONORA A. BRYAN. One negro woman, a slave named BECK - \$550.00. JAMES B. BRYAN, Admr swore this was entire property of estate, 29 April 1850, W. H. HORD, Chf. Justice. JNO. C. McCOY, JNO. N. BRYAN, A. HARWOOD swore above appraisal was fair and just 29 April 1850, filed same date, recorded 1 May 1850 by A. HARWOOD, Dpt. Clk. Inventory of property of estate of LEONORA B. BRYAN, Dec'd., belonging to WM. L. C. BRYAN, her minor, valued \$85.93 3/4, JAMES B. BRYAN, Guardian of WM. L.C. BRYAN made oath of true and correct inventory of his said wards estate, sworn to 29 April 1850, A. HARWOOD, Dpt. Clk., filed 29 April 1850, recorded 1 May 1850.

(p. 63) Inventory - ELI MERRELL. Inventory made April 23, 1850. Heirs WM. BENNETT, 640 acres located land certificate No. 320, 4th class - \$150.00, 1 colony claim in Peters Colony, 640 acres not patented and surveyed. Total value of estate \$956.00. BEN MERRELL Administrator sworn to inventory 24 April 1850, A. HARWOOD, Dpt. Clk. Sworn as fair and correct inventory by WM. M. COCHRAN, F. A. WINN, 24 April 1850, filed 24 April, recorded 1 May 1850. Approved 29 April 1850, W. H. HORD, C.P.D.C.C.

(p. 64) Supplemental Inventory - WM. LARNER. Appraisers WESTON PERRY, THOMAS KEENAN, made oath before MARTIN P. GREENE, J.P. Appraisal approved by MARTIN P. GREENE, Admr., 8 April 1850, A. HARWOOD Dpt. Clk.

(p. 65) Inventory - WILLIAM TRAUGHBER. 26 April 1850. 1 negro boy, ADAM, \$600.; 2 lots in the town of Dallas, No. 2 & 3 in Block 1 - \$250. 2 lots 5 & 6 in Block 13 - \$125.; 8 lots in Block 56 - \$100.; headright Colony Certificate 640 acres land - \$160. Total \$1,477.75. Sworn to by G. W. BAIRD, Admr., 26 April 1850, A. HARWOOD, Dpt. Clk. Sworn 26 April 1850 by appraisers JOHN N. BRYAN, SIMON B. ALLEN, filed 26 April 1850, recorded 1 May 1850, approved 29 April 1850, W. HORD, C.J.D.C.C.

to be continued.....

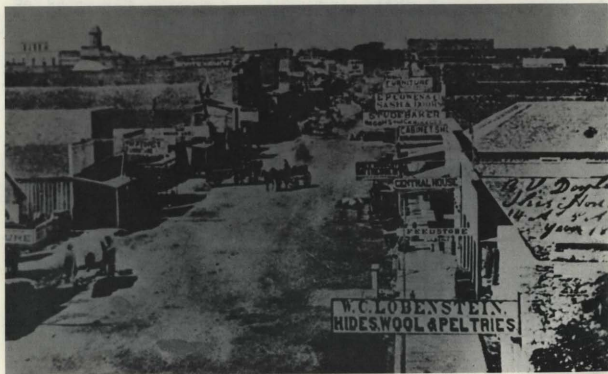

Elm Street Looking west from Murphy Street - About 1872

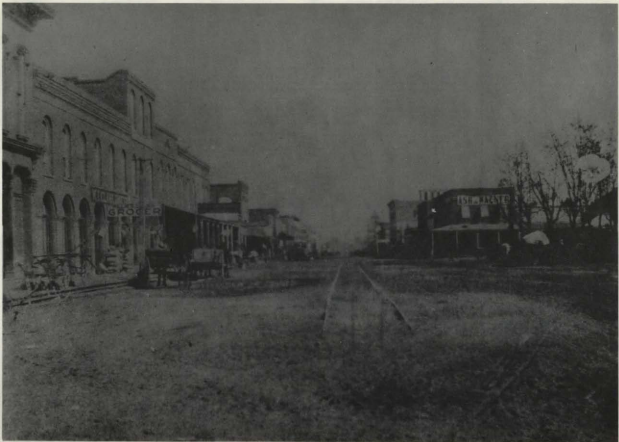

Main Street Looking East to Houston Street - About 1875

DALLAS COUNTY, TEXAS

MARRIAGES

BOOK F

Continued from September 1979 Quarterly, No. 3, Vol. XXV, page 149.

Symbols: C = Black --- L = License Date

| GROOM | BRIDE | DATE OF MARRIAGE |
|-----------------------|----------------------|------------------|
| Chas. W. Mills | Eliza Eastuss | 29 Jan. 1880 |
| Thomas Campbell | Elizabeth Majors | 31 Jan. 1880 |
| Marsh Hill (C) | Susan Crumes/Crooms | 15 Jan. 1880 |
| Jo Sims (C) | Mary White (C) | 3 Jan. 1880 |
| Powell Bush (C) | Fanny Beachamp (C) | 29 Jan. 1880 |
| Harry H. Rice | Sallie E. Britain | 26 Jan. 1880 |
| Chas. A. W. Wilkerson | Ona E. Sims | 18 Dec. 1879 |
| Chas. L. Camplen | Margaret J. Samuel | 29 Jan. 1880 |
| Geo. A. Moore | Martha A. Davis | 24 Dec. 1879 |
| Tully M. B. Williams | Clara E. Robberson | 4 Feb. 1880 |
| Thomas Carter | Phoebe Parker | 3 Feb. 1880 |
| Chas. A. Altermann | Louise Schultz | 2 Feb. 1880 |
| Benj. B. Kaufman | Florida Crooks | 24 Dec. 1879 |
| Geo. W. Spears | Charlotte Martin | 24 Dec. 1879 |
| Owen S. Ford | Mrs. Susan M. Hedges | 25 Dec. 1879 |
| Daniel Kaler | Nannie M. Hughes | 16 Dec. 1879 |
| Pat J. Ryan | Mrs. Anna Tooth | 28 Jan. 1880 |
| John C. Weinsinger | Maggie P. Sandler | 27 Dec. 1879 |
| Michael Grennebaum | Leisa Bobo/Boba | 29 Dec. 1879 |
| John Tregg (C) | Mahala Shivers (C) | 8 Feb. 1880 |
| Wm. F. Lowe | Laura Garrison | 4 Feb. 1880 |
| Alonzo Tatum | Lurinda Moore | 3 Feb. 1880 |
| Wm. S. Day | Mollie L. Johnston | 12 Feb. 1880 |
| James W. Hardin | Emily B. Workman | 10 Feb. 1880 |
| Allison Hunter (C) | Betty Ferris (C) | 3 Feb. 1880 |
| John Cooper (C) | Lou Coleman (C) | 12 Feb. 1880 |
| Wm. C. Taylor | Mary A. Slatin | 11 Feb. 1880 |
| Wm. D. Kimble | Mary R. Robinson | 5 Feb. 1880 |
| John W. Skiles | Emma B. Cabbell | 12 Feb. 1880 |
| W. B. Staley | Mrs. E. L. Harris | 4 Jan. 1880 |
| James H. Bumpas | Ella C. Stephenson | 15 Feb. 1880 |
| B. T. Clono | Mary M. Mewshaw | 4 Sep. 1880 |
| Franklin Tate | Rebecca Lucas | 12 Feb. 1880 |
| J. M. Thurmond | A. J. Bentley | 15 Feb. 1880 |
| Virgil H. Kilgore | Minnie Lee Blackburn | 25 Feb. 1880 |
| Calvin G. Johnson | Tennie Cook | 18 Feb. 1880 |
| Marvel M. Morris | Lou King | 26 Feb. 1880 |
| Jno. T. Atkinson | Maggie Provenco | 5 Feb. 1880 |
| M. M. Miller | Lou G. White | 2 Mar. 1880 |
| Arthur Roy (C) | Lila Dinglop (C) | 4 Mar. 1880 |
| James K. P. Hauser | Josie A. Blust | 2 Mar. 1880 |
| Isaac M. Kingry | Bell Peacock | 15 Sep. 1879 |
| Philip Willis (C) | Lucretice Bohannon | 12 Feb. 1880 |

| GROOM | BRIDE | DATE OF MARRIAGE |
|---------------------------|-----------------------------|------------------|
| W. J. Fife | Oliva W. Bowles | 26 Feb. 1880 |
| Archibald A. Howell | Sarah E. Harris | 26 Feb. 1880 |
| John H. Potts | Marietta May | 3 Feb. 1880 |
| Carver Willis | Eliza Sullivan | 12 Feb. 1880 |
| Dabney K. Browning | Della A. Spillers | 11 Jan. 1880 |
| Wm. P. Samuel | Ella P. Harris | 22 Jan. 1880 |
| Saml. B. Coleman | Louisa E. Pellgrin | 9 March 1880 |
| Charles Martin | Nancy A. Cantrell | 1 Feb. 1880 |
| John Houston | Martha K. Wood | 26 Feb. 1880 |
| Wm. Hines | Hannah J. Thomas | 7 March 1880 |
| Benj. F. Tanner | Cora Hall | 24 Dec. 1879 |
| Wm. T. Hancock | Mary E. Fletcher | 11 March 1880 |
| John C. Winters | M. Josie Pollard | 15 Jan. 1880 |
| Billy Terrell (C) | Cynthia Harvey | 13 March 1880 |
| George Allen (C) | Lizzie Denis (C) | 13 March 1880 |
| J. V. Conover | Alice Newton | 14 March 1880 |
| Wiley Sanders | Carrie A. Harrison | 4 Feb. 1880 |
| John P. Gillespie | Emma Dickason | 24 March 1880 |
| John H. Ryan | Ellen Bryan | 24 March 1880 |
| Wm. A. Pruett/Prewitt | Sharpshine Goens | 3 March 1880 |
| Jesse C.M. Cart/McCart | Lizzie J. Wilkinson | 23 March 1880 |
| Burton S. Moore | Mrs. Sarah J. Moore | 29 March 1880 |
| Charles Patterson | Gussie Hillborn | 31 March 1880 |
| Christian Kienzle | Dora Drevres | 28 March 1880 |
| John H. Drake | Charlotte Daugherty | 13 March 1880 |
| George C. Clark | Clara DeLabor | 5 April 1880 |
| Thomas McGraw | Sarah A. Tooth | 10 Feb. 1880 |
| Geo. Wesley Cockrell | Lorina Jane Lacy | 12 Feb. 1880 |
| Henry Welch | Mollie A. Vaderman | 17 March 1880 |
| Enoch W. Stanley | Ellen Clark | 25 March 1880 |
| Hugh B. Gamble | Mattie Robertson | 7 April 1880 |
| C. C. Karnes | Sarah E. Jones | 24 Dec. 1879 |
| Thos. N. Weaver | Cynthia E. Farmer | 6 April 1880 |
| Sam Jones (C) | Ann Price (C) | 11 April 1880 |
| Mason W. Crum | Eliza E. Floyd | 16 April 1880 |
| John M. Coy/McCoy(?) | Mary Johnson | 14 April 1880 |
| Edwin Howard Keller | Eleanor/Elenor Mary Lindsay | 17 April 1880 |
| Pleas F. Saunders/Sanders | Sue E. Harrison | 15 April 1880 |
| James W. Lee | Nancy Pemberton | 22 April 1880 |
| Arnold Arms | Alice Levy | 17 March 1880 |
| Dan'l. S. Smith | Emily Potter/Polter | 15 April 1880 |
| Edgar P. Prickett | Annie B. Browder | 28 March 1880 |
| Albert S. Collins | Josephine Catin/Caton | 26 April 1880 |
| Thos. B. Smith | Mrs. R. J. Lunsford | 24 Nov. 1879 |
| James Lust (C) | Mary Ferguson | 4 April 1880 |
| Albert W. Jansen | May Murphy | 28 April 1880 |
| Ed Price (C) | Fanny Haynes (C) | 22 April 1880 |
| B. F. Frazer | Manda Goodman | 30 April 1880 |
| Benjamin A. Hardin | Emma Z. Garrett | 29 April 1880 |
| George Linn | L. E. Williams | 10 Feb. 1880 |
| Young Brooks (C) | Eliza Wright (C) | 29 Jan. 1880 |
| Andrew Jameson | Emma Gregory | 31 March 1880 |
| Boswell Porter (C) | Malinda Kinnard (C) | 10 April 1880 |
| Isaiah Price | May Williams | 8 Feb. 1880 |

| GROOM | BRIDE | DATE OF MARRIAGE |
|----------------------|-------------------------|------------------|
| Henry McGraw (C) | Julia Hoyt (C) | 22 Feb. 1880 |
| Henry Williams (C) | Jennie Bosley (C) | 23 Jan. 1880 |
| Lee Rice | Alice White | 28 March 1880 |
| Frank E. Lytte | Annie E. Elain | 4 May 1880 |
| David L. Parker | Norah J. Wilson | 25 March 1880 |
| Saml. G. Clunn(?) | Elizabeth Lanier | 2 May 1880 |
| Frank T. Voyt | Florence C. Ayers | 10 May 1880 |
| Hayden Miller (C) | Nora Porter (C) | 6 May 1880 |
| Alfred J. Tyrell | Jennie Dodson | 5 March 1880 |
| Henry N. Fanning | Emma White | 11 May 1880 |
| Thos. B. Shivers | Mary M. Stanford | 19 April 1880 |
| Thomas A. Johnson | Amanda Davenport | 5 May 1880 |
| James H. Connelly | Carrie J. Pretz | 5 May 1880 |
| Wm. M. Coleman | Marie Otoms | 9 May 1880 |
| Gilbert W. Glover | Sarah O. J. Garrison | 6 May 1880 |
| James W. Elain | Nancy R. Pratt | 25 March 1880 |
| Silas W. Garrett | Nancy J. Lee | 24 March 1880 |
| Oscar N. Crutchfield | Ida M. Elsby | 7 April 1880 |
| Wilson J. Tibbs | Lizzie B. Pierce/Pinson | - - - |
| Samuel A. Work | Ollie Murphy | 9 May 1880 |
| Ambrose H. Myers | Mary E. Shaw | 20 May 1880 |
| Henry H. Engleson | Flora A. Kadel | 6 May 1880 |
| Wm. B. Breagle | Mary J. Perry | 15 May 1880 |
| Daniel F. Brundage | Mary J. Young | 29 April 1880 |
| James Thomas | Anny Neal | 9 May 1880 |
| Nelson Bush (C) | Fanny Mays (C) | 29 March 1880 |
| Thomas S. Rolater | Alice V. Gregory | 9 May 1880 |
| John H. Busby | Josie K. Cleary | 26 May 1880 |
| G. J. Frame | Walter Scott | 2 May 1880 |
| Columbus Frame | Rebecca Robinson | 6 May 1880 |
| Martin O'Hare | Emma L. Edwards | 30 May 1880 |
| James H. Harter | E. M. Hooker | 26 May 1880 |
| Alonzo Winn (C) | Nettie Williams (C) | 27 May 1880 |
| L. C. McIntire | Emma J. Waterman | 24 May 1880 |
| Hamilton Barrett | Milly Atkins | 26 May 1880 |
| John Nutley | Maude McAdams | 23 May 1880 |
| Wilfred Potter | Ellen L. Harris | 9 June 1880 |
| William Patterson | Margaret Birchfield | 6 June 1880 |
| William Hulmes | Ada Robeson | 7 Feb. 1880 |
| Wm. H. Jordan | Addie W. Webb | 9 May 1880 |
| Wm. H. McCormack | Ella Russell | 14 June 1880 |
| Wm. C. Wolff | Dora D. Alvan Bozart | 21 June 1880 |
| Shalem E. Scott | Mrs. Jennie Ware | 14 June 1880 |
| E. L. Roark | Mrs. Abbie E. Orme | 24 June 1880 |
| Edwin C. Seyle | Hattie A. Myers | 20 June 1880 |
| George C. Deats | Henrietta A. Bartle | 16 June 1880 |
| James W. Pettitt | Lizzie Turbeville | 30 June 1880 |
| George Stone (C) | Minnie McKnight (C) | 26 June 1880 |
| George W. Hathaway | Lockie E. Lyles | 31 May 1880 |
| James Butler | Nancy King | 24 June 1880 |
| J. Johnson | Eleanor Leba | 3 May 1880 |
| Albert Eastrip | Elizabeth Chaddeck | 5 May 1880 |
| Albert Allen (C) | Otilla Johnson (C) | 3 July 1880 |
| Thomas J. Clement | Stella Braem | 8 July 1880 |
| Jno. Wm. Harris | Alice Smith | 6 July 1880 |

| GROOM | BRIDE | DATE OF MARRIAGE |
|----------------------|-----------------------|------------------|
| Porter Johnson (C) | Eliza Simpson (C) | 25 May 1880 |
| Lafayette F. Barry | Mrs. Malinda Caldwell | 28 June 1880 |
| Ned Frank (C) | Katie Simpson (C) | 18 May 1880 |
| Jerry Bryson (C) | Betty Batey (C) | 3 July 1880 |
| James E. Moore | Emily Grinup | 16 July 1880 |
| James Brockman (C) | Adeline Thomas (C) | 28 June 1880 |
| Thomas Cullen | Annie Farish | 20 July 1880 |
| Wm. R. Billington | Samantha A. Davis | 18 July 1880 |
| Frank W. Tiller | Alice W. Scripture | 18 July 1880 |
| John B. Slaughter | Belle May | 21 July 1880 |
| Davis B. Cloud | Lula L. Rogers | 23 July 1880 |
| J. C. Studebaker | Mary E. Clark | 4 July 1880 |
| W. S. Ricketts | Mrs. Mary A. Baggett | 19 July 1880 |
| Clarkson Freeman Jr | Epeedera Chase | 20 July 1880 |
| Dan Wilson (C) | Sally Douglas (C) | 21 July 1880 |
| Meyer Lichenstein | Hattie Mittenhall | 27 July 1880 |
| Ben Cahn | Belle Lorch | 7 July 1880 |
| Marion Blankenship | Virginia A. Bryant | 24 June 1880 |
| Charles Steager | Mattie Williams | 29 July 1880 |
| William B. Payne | Mattie E. Templeton | 30 July 1880 |
| Samuel Murphy | Annie Humpries | 11 July 1880 |
| Abner D. Keen | Mary S. Kemp | 27 July 1880 |
| James M. Davis | Sallie Smith | 28 July 1880 |
| Joseph Thomas (C) | Ophelia Jones (C) | 6 June 1880 |
| Benjamin Dedrick | Eliza Stephensen | 22 July 1880 |
| Marshall Brown (C) | Katie Curtis (C) | 4 Aug. 1880 |
| Sylvester C. Hoffman | Carrie Helen Perry | 23 July 1880 |
| Stephen D. Myers | Eugenia C. Huffman | 5 Aug. 1880 |
| John W. Jones | Alice E. Flinn | 4 Aug. 1880 |
| David White (C) | Hattie Green (C) | 3 Aug. 1880 |
| Thos. J. Hickey | Lucy Hancock | 26 July 1880 |
| Andrew Wetsel | Mary E. Beetles | 28 July 1880 |
| John E. Lane | Amanda J. McDonald | 27 April 1880 |
| John W. Lyle | Fannie M. Goodlet | 6 Aug. 1880 |
| A. W. Caster | Florence Brown | 5 Aug. 1880 |
| Thos. R. Michie | Lilly R. Gordon | 11 July 1880 |
| James L. Holland | Ledice J. Homerton | 8 Aug. 1880 |
| William C. Smith | S. L. Pelt | 5 Aug. 1880 |
| Martin Watson (C) | Sindy Field | 11 Aug. 1880 |
| Wm. V. L. Cooper | Mrs. Lucinda Cary | 9 Aug. 1880 |
| Thomas James (C) | Sallie Andrew (C) | 7 Aug. 1880 |
| Charles S. Daniel | Mary A. W. Bachman | 5 Aug. 1880 |
| James R. Bowman | Lucy J. Smallwood | 12 Aug. 1880 |
| Andrew Quinn | Hannah Kelty | 12 Aug. 1880 |
| John W. Potts | Ellen Tyson | 19 Aug. 1880 |
| Albert Holbert (C) | Ann Sands (C) | 17 Aug. 1880 |
| Wm. Kelly | Annie Fleishauer | 17 June 1880 |
| Henry D. Spears | Fannie Porter | 17 Aug. 1880 |
| James A. Webb | Bennett A. Manning | 11 July 1880 |
| Leonard Cole | Martha Strait | 6 Aug. 1880 |
| Wm. E. King | Dorothy E. Murphy | 10 Aug. 1880 |
| John M. Riddle | Effie N. Kennedy | 24 Aug. 1880 |
| James A. Sandifer | Catherine H. Bryan | 22 Aug. 1880 |
| James F. Kelley | Nancy E. Gross | 22 Aug. 1880 |

| GROOM | BRIDE | DATE OF MARRIAGE |
|-----------------------|-------------------------|------------------|
| John Wall | Marry Welch | 24 Aug. 1880 |
| John Irby | John Ann Fullbright | 19 Aug. 1880 |
| John Anderson (C) | Amanda Wright (C) | 31 Aug. 1880 |
| Jerry March (C) | Racheal Thompson (C) | 22 Aug. 1880 |
| Henry M. Daniel | Barbara A. Shrum | 1 Sept. 1880 |
| Thos. E. Dallas | Lizzie Hobbs | 29 Aug. 1880 |
| J. Webster (C) | Mary Galbrath (C) | 3 Sept. 1880 |
| Chas. H. Martin | Delila Cantrell | - - - |
| Horace Field (C) | Laura Mallory (C) | 2 Sept. 1880 |
| George Mabra | Amanda Houston | 26 Aug. 1880 |
| Albert Blust | Flora Galet | 27 May 1880 |
| Wm. D. Lipscomb | Maggie Cornelius | 3 Aug. 1880 |
| Theodore J. French | Mary J. Neely | 5 Sept. 1880 |
| Paul Davis (C) | Eliza Sander (C) | 8 Sept. 1880 |
| Benjamin J. Hunter | Louisa J. Jackson | 8 Sept. 1880 |
| Richard H. Morris | Signora Butler | 26 Aug. 1880 |
| Henry W. Brown Graves | Irene Van Dyke | 9 Sept. 1880 |
| John F. Witt | Laura F. Sweet | 12 Sept. 1880 |
| Sam Buck | Ruth Campbell | 9 Sept. 1880 |
| John H. Stovall | Mrs. Mary Cole | 13 Sept. 1880 |
| John C. Lewis | Sarah C. Hendricks | 12 Aug. 1880 |
| James C. Billingsley | Lucy D. Kerby | 14 Sept. 1880 |
| Wm. S. Agnew | Bettie Wilmot | 16 Sept. 1880 |
| Frank Lucas (C) | Jane Boyles (C) | 9 Sept. 1880 |
| Geo. R. Filgo | Fannie B. Martin | 7 Aug. 1880 |
| Joseph Reno | Josephine Fruntreyhouse | 13 Sept. 1880 |
| Wm. A. Twitty | Mrs. Alice Hunter | 18 Sept. 1880 |
| Madison O. Foster | Emma Hoffner | 16 Sept. 1880 |
| Ben. A. Terrell | Alice Thomas | 8 Aug. 1880 |
| John Wm. Cornelius | Alice Loper | 28 March 1880 |
| George L. Culpepper | Mary L. Blackman | 29 Aug. 1880 |

DALLAS COUNTY, TEXAS

MARRIAGES

BOOK G

| | | |
|-----------------------|---------------------|---------------|
| Wm. F. McDonald | Mrs. Donna Jackson | 23 Sept. 1880 |
| Wm. H. Wilson | Almira Crawford | 22 Sept. 1880 |
| John Howard | Mrs. C. E. Allen | 19 Sept. 1880 |
| John E. Driskill | Martha M. Byerly | 27 June 1880 |
| Redfares Routh | Manda J. Ramsey | 8 Aug. 1880 |
| Jacob W. Skaer | Lydia Grebe | 19 Sept. 1880 |
| Joseph B. Schmidt | Magdalena Forler | 11 Sept. 1880 |
| Paul H. Jamison | Susan Cora Floyd | 29 Sept. 1880 |
| Wm. E. Sloan | Lula M. Word | 8 Sept. 1880 |
| Joseph P. Davidson | Georgia Frost | 19 Sept. 1880 |
| Peter Lewis | Mary P. Connor | 19 Aug. 1880 |
| James A. Brundage | Sarah E. Baker | 1 Sept. 1880 |
| Leroy Cooper | Drucella A. Rowe | 23 Sept. 1880 |
| Benjamin Anderson (C) | Catharine Fifer (C) | 29 Aug. 1880 |

| GROOM | BRIDE | DATE OF MARRIAGE |
|-------------------------|-----------------------|------------------|
| Alexander Chas. Garrett | Minnie L. Coughanour | 23 Sept. 1880 |
| John W. Patton | Jane F. Shipley | 20 Sept. 1880 |
| Jacob F. Wagner | Ellen L. Gleason | 2 Sept. 1880 |
| Wm. P. Ruyle | Mary L. Gross | 3 Oct. 1880 |
| Henry C. Rhodes | Mary Ann Cronester | 3 Oct. 1880 |
| Judson C. Jones | Martichia M. Wollford | 8 Sept. 1880 |
| F. E. Umphress | Laura I. Tucker | 30 Sept. 1880 |
| Jno. B. Jones | Annie S. B. Fuston | 19 Sept. 1880 |
| James Crutchfield (C) | Lula Perry (C) | 9 Oct. 1880 |
| Jacob A. Thomas | Adelia Murphy | 6 Oct. 1880 |
| Wm. W. Bennett | C. E. Joh(n)son | 26 Sept. 1880 |
| Wm. J. Logan | R. Adeline Asbeary | 14 Oct. 1880 |
| Edmond Bush (C) | Ellen Cox (C) | 26 Sept. 1880 |
| Charles J. Barker | Minnie F. Cottman | 14 Oct. 1880 |
| Thos. W. Erwin | Mollie D. Roberts | 1 Sept. 1880 |
| John Snyder | Ellen Tindall | 1 Sept. 1880 |
| Andrew J. Bryant | Margaret M. Woolford | 17 Oct. 1880 |
| F. W. Warren Lozier | Delia Langley | 11 Oct. 1880 |
| John Quisenberry | Laura A. Mount | 17 Oct. 1880 |
| Alfred T. Locket (C) | Adeline Brown (C) | 14 Oct. 1880 |
| Chas. A. Henry | Katie Murphy | 6 Oct. 1880 |
| James M. Cochran | Nannie Clark | 20 Oct. 1880 |
| Andrew W. Hoffman | Mrs. Mary Nix | 20 Oct. 1880 |
| Jesse F. Hiser | Malana T. Bolten | 1 Sept. 1880 |
| Joseph H. Work | Frances A. McDaniel | 26 Sept. 1880 |
| Wesley Miller (C) | Margaret Griffin (C) | 24 Oct. 1880 |
| Edmond Finn (C) | Winnie Bradshaw (C) | 15 Oct. 1880 |
| Harvey Caldwell/Colwell | Molly Peace (C) | 28 Oct. 1880 |
| Henry B. Coker | Ellie Turberville | 28 Oct. 1880 |
| Geo. W. Elliott (C) | Mollie Medlin (C) | 21 Oct. 1880 |
| Sam Gear (C) | Annie Williams (C) | 29 Sept. 1880 |
| Sim Martin (C) | Henrietta Miller (C) | 10 Oct. 1880 |
| Lawrence D. Bowser | Mary E. Fitzgerald | 27 Oct. 1880 |
| Danl. H. Lartigue | Mrs. Mary Clifford | 3 Oct. 1880 |
| J. Earles Jones | Sarah McFadden | 17 Oct. 1880 |
| Jas. J. Parks | Martha M. Whatley | 17 Oct. 1880 |
| George Lee | Molly Glover | 3 Nov. 1880 |
| Solomon Carlson | Elgrna Johnson | 31 Oct. 1880 |
| Edmond Jones (C) | Josephine Scott | 3 Nov. 1880 |
| Joseph F. Cates | May Baker | 11 Nov. 1880 |
| George Leatherman (C) | Mary J. Stoneman | 12 Nov. 1880 |
| Charles H. Jacques | Mrs. Anna V. Carman | 11 Nov. 1880 |
| James A. Crell | Lenora Canada | 10 Nov. 1880 |
| John E. Lynch | Rachel B. Merrifield | 11 Nov. 1880 |
| Geo. W. Platt | Georgia A. Alexander | 24 Oct. 1880 |
| John Oliver (C) | Anna Conner (C) | 14 Oct. 1880 |
| Z. H. Bowles | Mary J. Massey | 25 Oct. 1880 |
| Snowden M. Leftwich | Lizzie Carleton | 10 Nov. 1880 |
| Nathan C. Kemper | Jane Campbell | 1 Nov. 1880 |
| John Smith | S. J. Johnson | 13 Oct. 1880 |
| Wm. Farris (C) | Fannie Simpson (C) | 28 Oct. 1880 |
| Cleburn Phillips (C) | Joice Coit (C) | 18 Sept. 1880 |
| Chas. F. Stratton | Maud E. Christian | 29 Sept. 1880 |
| Matt Herndon | Henrietta Rector | 2 Oct. 1880 |
| George W. Kaister | Josephine Smith | 24 Aug. 1880 |

GROOM

BRIDE

DATE OF MARRIAGE

| GROOM | BRIDE | DATE OF MARRIAGE |
|----------------------|--------------------------------|------------------|
| Richd. P. Howard | Mrs. Sarah Killens | 29 July 1880 |
| Wm. H. Dowding | Eliza A. Mason | 21 July 1880 |
| Frank Devere | Josie Parson | 13 Oct. 1880 |
| John C. Bullock | Maggie E. Grubbs | 31 Oct. 1880 |
| Taylor Roark | Elizabeth M. Nash | 11 Nov. 1880 |
| David S. Coyle | Emma M. Hill | 21 Oct. 1880 |
| Alex. A. Beard | Mary F. Pilgrim | 22 Nov. 1880 |
| Jno. W. Bullen | Mary Allen | 21 Nov. 1880 |
| Oliver D. Lyle | Nancy J. Moore | 24 Oct. 1880 |
| Thomas F. Laughlin | Joanna McMahon | 25 Nov. 1880 |
| Lorenzo A. Ashley | Margaret A. Tucker | 25 Nov. 1880 |
| Wm. D. Fyke | Laura Dale Perry | 25 Nov. 1880 |
| James M. Rodgers | Agnes A. Perry | 2 Dec. 1880 |
| W. P. Burney | Mollie Thomas | 28 Nov. 1880 |
| M. Thomas Gillick | Frances E. Huffhines | 29 Nov. 1880 |
| Chas. W. Naher | Mary A. Maher | 29 Nov. 1880 |
| James P. Dillion | Robt. E. Lee Garvin | 29 Nov. 1880 |
| | (As recorded in marriage book) | |
| Dr. S. H. Fugua | Sallie S. Campbell | 27 Oct. 1880 |
| Thomas Carter (C) | Resa Hegt (C) | 31 Oct. 1880 |
| G. L. Rainey | Mrs. Evelyn E. Curtis | 31 Oct. 1880 |
| Jesse R. Kirby | Lizzie A. M. Christen | 2 Nov. 1880 |
| Joseph C. Raburn | Vinnie E. Clark | 3 Nov. 1880 |
| Jacob S. Lanham | Mary A. Ferguson | 14 Nov. 1880 |
| Danl. W. Miles | Jennie Beaver | 27 Nov. 1880 |
| Henry Kelton (C) | Mary Willis (C) | 28 Nov. 1880 |
| J. P. Elliott (C) | Lula Shirley (C) | 25 Nov. 1880 |
| John F. Hoffman | Mrs. Levinia Lloyd | 5 Dec. 1880 |
| Wm. Bell (C) | Jennie Whitfield (C) | 5 Dec. 1880 |
| Vincent P. Mathews | Mrs. Pernelia Adams | 8 Dec. 1880 |
| John M. Scott | Mattie Henderson | 8 Dec. 1880 |
| Andy R. Grey | Addie Lacy | 9 Dec. 1880 |
| Benjamin Collins (C) | Annie Pierce | 8 Dec. 1880 |
| Daniel W. Sully | Maggie E. Rodgers | 12 Dec. 1880 |
| John B. Moses | Josephine C. Bedd | 12 Dec. 1880 |
| John McKinney | Rosa Short | 13 Dec. 1880 |
| James L. Cunch | Mary Pruitt | 14 Dec. 1880 |
| Chas. N. Wilson | Annie F. Preston | 15 Dec. 1880 |
| John F. Hufford | Annie C. Wilson | 16 Dec. 1880 |
| Luther R. Summers | Martha E. Campbell | 12 Dec. 1880 |
| Wm. T. Jackson | Mary Lou Wood | 9 Dec. 1880 |
| Alphonso L. Bedell | Mary E. Alexander | 16 Dec. 1880 |
| Sam'l. Marshall | Addie Black | 19 Dec. 1880 |
| Alfred Bond | Isabel C. Schuchman | 8 Nov. 1880 |
| Philip Wilson | Nelly V. Hughes | 3 Oct. 1880 |
| Leon Bardot | Julia A. Johnson | 20 Dec. 1880 |
| John Anderson (C) | Lucinda Patte (C) | 18 Dec. 1880 |
| Chas. E. Lanvoy | Mary F. Kelly | 17 Dec. 1880 |
| Henry A. Beers | Mrs. Julia M. Woods | 22 Dec. 1880 |
| Zach Knight (C) | Mary Campbell (C) | 15 Dec. 1880 |
| Wm. J. Ray | Mattie Stout | 23 Dec. 1880 |
| Wm. J. Rupard | Annie E. Chenault | 23 - - 1880 |
| Philip Frommel | Annie Hymers | 24 Dec. 1880 |
| Joseph B. Elseffer | Hannah Whitemack | 24 Dec. 1880 |

| GROOM | BRIDE | DATE OF MARRIAGE |
|-----------------------|-------------------------|------------------|
| John Davis (C) | Lizzie Wilson (C) | 24 Dec. 1880 |
| Benjamin F. Berryman | Jesse E. Brigham | 23 Dec. 1880 |
| Jas. P. Berry | Mary Thomas | 26 Dec. 1880 |
| Edw. B. Boxley | Viola Cox | 23 Dec. 1880 |
| James A. Murphy | Ida May Reynolds | 30 Dec. 1880 |
| Frank Johnson (C) | Mary Fisher (C) | 20 Dec. 1880 |
| Wm. Woods (C) | Dora Garner | 30 Dec. 1880 |
| Jim Hubbard (C) | Emaline Castle (C) | 25 Dec. 1880 |
| Stonwall Jackson (C) | Priscilla Knox (C) | 27 Dec. 1880 |
| Jno. B. Lumpkin | Lillie J. Reeves | 25 Dec. 1880 |
| Marion T. Conner | Sallie V. Lankford | 15 Dec. 1880 |
| James A. Scott | Eddie Hall | 22 Dec. 1880 |
| Walter Trigg | May Hatzenbukler | 15 Dec. 1880 |
| D. M. Oldham | Hattie L. Barksdale | 22 Dec. 1880 |
| Thos. W. Cline | Georgia Puckett | 23 Dec. 1880 |
| Thompson Harrell | Addie Lent | 30 Dec. 1880 |
| Peter A. Deel | Mary E. McCallan | 1 Jan. 1881 |
| Ben. D. Malone | Mollie A. Breeding | 29 Dec. 1880 |
| Jake Robertson (C) | Della Smith (C) | 29 Dec. 1880 |
| Cor. J. Elersen | Ziar Z. Chandler | 28 Dec. 1880 |
| Addison H. Nash | Pauline J. Goodnight | 19 Dec. 1880 |
| Carl F. B. Schaw | Wilhelmine Ellenfeldt | 4 Jan. 1881 |
| Chapman H. Blewitt | Mattie C. Skiles | 8 Dec. 1880 |
| Edwin E. McMurray | Navasota Simms | 21 Dec. 1880 |
| Chas. M. Connelly | Mrs. Sarah C. Blake | 5 Jan. 1881 |
| Andrew Moreland | Alice A. Stacy/Story | 30 Dec. 1880 |
| James K. Looney/Loney | Rosalee A. Hight | 24 Dec. 1880 |
| Wm. N. M. Grimmatt | Amelia J. Patten/Patton | 28 Dec. 1880 |
| Rafe Beams (C) | Sinie McAdams (C) | 9 Dec. 1880 |
| John Caruth (C) | Amelia Mathews | 20 Dec. 1880 |
| Rowland Jones (C) | Betty Holland (C) | 6 Jan. 1881 |
| Newton Rennie Dee | Charlie E. Johns(t)on | 19 Dec. 1880 |
| James Steeds | Ella McNab | 23 Dec. 1880 |
| Lewis A. Martin | Bell F. Clevinger | 15 Dec. 1880 |
| Benj. J. G. Fugute | Margaret C. Mills | 23 Dec. 1880 |
| Robert F. Duncan | Lelia E. S. Stephenson | 23 Dec. 1880 |
| Martin Martin | Bridget Bennett | 3 Jan. 1881 |
| Miles T. Smith | Lula G. Hardym(a)n | 28 Dec. 1880 |
| Richard Bony | Sarah L. Samuels | 29 Dec. 1880 |
| Thos. P. Roberts | S. H. Thomas | 1 Dec. 1880 |
| Wilfred Redd | Annie Shafer | 6 Jan. 1881 |
| John T. Keen | Hettie M. Mullen | 9 Jan. 1881 |
| Matt W. McCall | Elizabeth Hardin | 11 Jan. 1881 |
| Edward Lehman | Emma Hesterberg | 12 Jan. 1881 |
| Andrew Pearson | Mrs. Trasey Wonderleigh | 8 Jan. 1881 |
| Charley Lott (C) | Fannie Miller (C) | 23 Dec. 1880 |
| Wm. Lyons (C) | Charity Moore (D) | 6 Jan. 1881 |
| Price Hamler (C) | Laura Mills | 14 Jan. 1881 |
| Lemuel G. Bailey | Amelia Doyle | 7 Jan. 1881 |
| Charles L. Callaway | Lula Hardy | 30 Dec. 1880 |
| Jno. L. Savage | Martha E. Lasater | 17 Jan. 1881 |
| Charles Bradley | Mrs. Sarah A. Vinnedye | 11 Jan. 1881 |
| Thomas Olney | Roxana M. Smith | 21 Nov. 1880 |
| James E. W. Berry | Mrs. Viola C. Bates | 21 Nov. 1880 |
| Henry Stockton (C) | Easter Harper (C) | 15 Jan. 1881 |

GROOM

BRIDE

DATE OF MARRIAGE

| GROOM | BRIDE | DATE OF MARRIAGE |
|----------------------|-----------------------|------------------|
| Wm. P. Taylor | Ida F. Lavender | 23 Dec. 1880 |
| Thomas Moore | Mrs. Elizabeth Venard | 18 Jan. 1881 |
| Hixey Miller (C) | Louiza McKnight (C) | 15 Jan. 1881 |
| Abe Brewer (C) | Dora Jones | 22 Jan. 1881 |
| Jas. W. Wright | Arra Lacy | 30 Dec. 1881 |
| W. C. Leonard | Mattie M. Leonard | 16 Jan. 1881 |
| Jno. L. Browning | Theodocia A. Tilley | 13 Jan. 1881 |
| Homer C. Ware | Lona F. Rape | 18 Jan. 1881 |
| Jno. R. Humphreys | Mary J. Willhite | 24 Dec. 1880 |
| Saml. M. Asbury | Ella Roggers | 5 Dec. 1880 |
| Maryville Hurst | Sarah M. Brady | 13 Jan. 1881 |
| Wm. H. Hall | Alice F. Reeves | 13 Jan. 1880 |
| Tithin(?) J. Stewart | Molly F. Sayre/Sayer | 12 Jan. 1881 |
| John J. Dallas | Jennie Pinckard | 2 Jan. 1881 |
| Chas. P. Philpott | Lizzie C. Browning | 9 Jan. 1881 |
| Volney Caldwell | Cafernia A. Wright | 23 Jan. 1881 |
| Jacob Chiesa | Sarah Smith | 2 Jan. 1881 |
| Jacob Sattler | Louisa Baumer | 29 Jan. 1881 |
| Peter Elseffer | Mrs. Nannie Bone | 28 Jan. 1881 |
| Jas. B. Crawford | Mrs. Sarah Starr | 30 Jan. 1881 |
| H. Jacob Hanger | Lizzie Perry | 10 Dec. 1880 |
| Wm. P. Atchley | Maggie/Mattie Brogden | 23 Dec. 1880 |
| Frances F. Grozier | Elizabeth Maxow | 30 Jan. 1881 |
| J. W. Finnell | Sarah Laughley | 29 Jan. 1881 |
| Jasper Coleman (C) | Bell Truelove (C) | 24 Jan. 1881 |
| J. C. Huguley | Jennie Cole | 2 Feb. 1881 |
| Dan Jovier (C) | Manah Armstrong (C) | 2 Feb. 1881 |
| James Alexander | Minnie Augua | 5 Feb. 1881 |
| Adolph Gardner | Rosalie Cohn | 19 Dec. 1880 |
| Leopold Cohn | Sarah Boer | 30 Jan. 1881 |
| Louis Miller | Ettie Epstein | 6 Feb. 1881 |
| S. Field | A. Mims | 8 Feb. 1881 |
| James A. Knox | Phoebe J. Killabrew | 5 Jan. 1881 |
| S. Y. Trice | Aggie M. Baird | 10 Feb. 1881 |
| W. H. Davis | Sarah Walker | 25 Jan. 1881 |
| James M Parks | Martha Adair | 8 Feb. 1881 |
| Wm. Barnes | Katie Sarah Dee | 10 Feb. 1881 |
| James E. Dee | Eliza Branch Ashby | 10 Feb. 1881 |
| Ambrose D. Fife | Annie M. Shannon | 14 Feb. 1881 |
| Asa D. Dickinson | John Ella Duncan | 16 Feb. 1881 |
| Chas. L. Clark | Minerva A. Preston | 27 Jan. 1881 |
| Jacob W. Jonas | Mary E. Cheely | 27 Jan. 1881 |
| Wm. P. Wright | Laura L. Darty | 10 Feb. 1881 |
| Matt Wells | Eliza Ballard | 24 Dec. 188 |
| Jacob Elliott | Sarah J. Cates | 7 Feb. 1881 |
| Tobi Howell (C) | Annis Arbuckle (C) | - - - |
| James M. Keand | Anna Webster | 16 Feb. 1881 |
| Abrams T. Hughes | Mrs. Katie Heffner | 27 Feb. 1881 |
| Jacob Hurst | Marie Meissner | 24 Feb. 1881 |
| George W. Osburn | Francis Sanders | 20 Jan. 1881 |
| Henry A. Heiser | Jane M. Clellan | 25 Feb. 1881 |
| J. Alexander Girdby | Lucy Spillman | 10 Feb. 1881 |
| E. O. Easton | Mrs. Annie Wilson | 30 Jan. 1881 |
| Hiram B. Ashford | Anna B. Brant | 10 Feb. 1881 |

| GROOM | BRIDE | DATE OF MARRIAGE |
|-----------------------|---------------------------|------------------|
| Alexander Smith | Martha Creasen | 13 Feb. 1881 |
| James H. Neil | Eliza J. Wade | 20 Dec. 1880 |
| George P. Joyce | Meriam E. Smith | 12 Jan. 1881 |
| Daniel F. Cereva(?) | L. D. Stewart | 2 Dec. 1881 |
| Montillion Shawver | Lenney Rowe | 27 Jan. 1881 |
| Ira E. Stout | Anna A. Perry | 24 Jan. 1881 |
| Lafayette B. Howell | Amelia Dean | 24 Feb. 1881 |
| Thomas Mabra | Mattie Houston | 30 Jan. 1881 |
| Will Apperson | Minnie King | 23 Feb. 1881 |
| Andrew J. Caster | Mrs. Mary E. Miller | 24 Feb. 1881 |
| John T. Duty/Doty | Mattie J. Ashby | 24 Feb. 1881 |
| John H. Willie | Mary L. Spain/Shair | 17 Feb. 1881 |
| J. W. Ray (C) | M. L. Crockett (C) | 3 March 1881 |
| John Lowe | Mattie Leachman | 9 Feb. 1881 |
| Wm. M. Winn | Mrs. Mary A. Bowlin | 1 March 1881 |
| Walter B. Scott | Cora Hardy | 8 March 1881 |
| Bud Robinson (C) | Lida Hill (C) | 24 Feb. 1881 |
| Russell Winn (C) | Anna Smith | 11 March 1881 |
| James Alexander (C) | Fanny Redford/Pedford (C) | 9 March 1881 |
| Fred Wm. Frahwein | Sade Van Darlen | 22 Feb. 1881 |
| F. R. Carter | Annie Ulster | 12 March 1881 |
| M. W. Kirby | Mollie O. Brooks | 27 Feb. 1881 |
| Joseph W. Porterfield | Henrietta Brown | 30 Jan. 1881 |
| James B. Hawley | Cowen Smith | 17 Jan. 1881 |
| Otis J. Howland | Hattie Williams | 21 Feb. 1881 |

JUDGES OF THE REPUBLIC OF TEXAS

1836 - 1846

By JOE ELLIS ERICSON

Biographical Directory with data on approximately 1400 men who held judicial office under the Republic of Texas -- from Justice of the Peace to the Justices of the Supreme Court.

An appendix contains a list of Judges by county and office. Three maps show changes in judicial districts.

This 6" x 9" volume contains about 300 pages; surname index; maroon leather-look binding and 52 pictures of early judges.

REGULAR EDITION \$17.95

DELUXE NUMBERED EDITION \$24.95

A MUST FOR EVERY TEXANA LIBRARY

Ready about January 1, 1980

Order from:

Joe E. Ericson, 1614 Redbud Street, Nacogdoches, Texas 75961



Corner of Elm & Ervay, looking Northwest - No date

THE FIRST STATE BANK OF DALLAS
Business Card

Submitted by: T.V. Wheeler

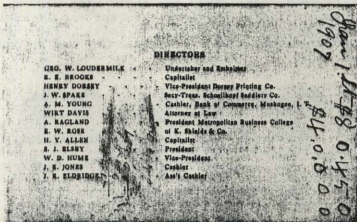
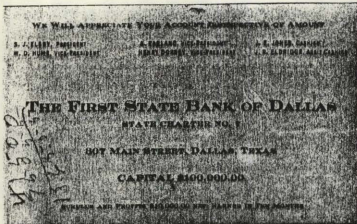

This building is no longer in existence. It was located near where the triple overpass is now located for Commerce, Main & Elm. The above card is evidently from the year 1907.

+ + + + +

The population of Dallas County in 1890 was 67,003, showing the largest of all counties in the state.

1890 - The lands are valued at from \$10-\$20 per acre--the lands most valuable near the city of Dallas at from \$100-\$200 per acre.

On the 4th day of February, 1841 the Texan Congress passed an act to attract attention, and be an inducement to emigrants to come and populate this then uncivilized country.

BOOK REVIEWS

Have you published or compiled a book of genealogical or historical nature that you would like to have reviewed in the *Quarterly*? If so, mail a REVIEW COPY to the Editor, Dallas Genealogical Society, P.O.Box 12648, Dallas, TX 75225. Include the price and where the book may be purchased. No charge is made for any review, and the book will be placed in the Dallas Public Library.

NOTE: We ask that our members and patrons of the Library allow sufficient time for the Library to get these books catalogued and on the shelf before making inquiries.

* * *

WAR OF 1812 VETERANS IN TEXAS, by Mary Smith Fay, published 1979 by Polyanthos Inc. P. O. Drawer 51359, New Orleans, La. 70151, Paperback, 6" x 9", 422p., full name index. \$27.50. This book is a must for anyone doing Texas research. The author has made an effort to find any person who was ever in Texas at anytime of his life who served in the War of 1812. The information given for the veterans includes, whenever possible: birth date & place, where died, residences, his service record, pension or bounty numbers if known, parents (many times giving his mother's maiden name), wife, if known and sometime her maiden name, & children. The sources of information are generally given. This book will be a "real find" for those with War of 1812 ancestors. The 1st Appendix lists widows of veterans who lived in Texas, even though their husbands never came to Texas. Their maiden names are given whenever they could be found. The 2nd Appendix is a list of books consulted for this book.

+ + + + +

EARLIEST MARRIAGES BRYAN COUNTY, OKLAHOMA, INDIAN TERRITORY, by P. Lancaster Schrader is a paperback book, 8" x 10", 49 pages with index containing over 800 names. This book may be ordered from: P. L. Schrader, P. O. Box 2524, Richardson, TX 75080 for \$6.50. Texas residents add 33¢ tax. This a very helpful book from an area of the country where very little has been published. If you had ancestors that came into this area early, you might get some very good clues from this very well done book. The book contains: 487 marriages from Marriage Book I, Bryan County Oklahoma, name & age of each bride & groom, date of marriage, name of person performing the marriage & footnotes concerning discrepancies in the official Marriage Book, & variations in dates and spellings of names.

IN MEMORY

Mrs. Hastings Harrison

QUERY PAGE

All queries are FREE to members. Payment of \$3.00 for each query must accompany queries submitted by non-members. Send in as many as you like and they will be published as space permits. Please put each query on a separate page, double space, following the format used below. Limit your queries to 50 words, but do include all dates and locations needed to clarify. Do no abbreviate. Proof read your query before mailing.

Key to Abbreviations:

| | | |
|---------------------|------------------------|------------------------|
| b.-----born | cen.-----census | info.-----information |
| bd.-----birthdate | ch.-----children | m.-----married |
| bp.-----birthplace | d.-----died | m 1)-----married first |
| bro.-----brother(s) | dau.-----daughter | p.-----parents |
| bur.-----buried | div.-----divorced | rec.-----record(s) |
| ca.-----about | dp.-----place of death | sis.-----sister(s) |
| cem.-----cemetery | 2/h-----2nd husband | unk.-----unknown |

Mrs. La Vona Purcell, 3764 Townsend Drive, Dallas, TX 75229
 KEATING John Keating Purcell or John Keating (may have been
 PURCELL born Keating and added Purcell later) b. 1852 Kilkenny,
 SMALLWOOD Ireland; m. Mary Alice Smallwood 1878 in Chester, Eng.
 Was in DeWitt Co., TX by 1880 and Ennis, Ellis Co., TX
 by 1890's. D. 1831 in Ennis. ANY background information
 welcome!

Mrs. Elsie K. White, 2820 San Medina, Dallas, TX 75228
 ECHOLS Who was mother of Elijah Lacy? Elijah, b. 9 Nov. 1774
 LACY in VA to John Lacy & . His father John Lacy later
 SYDNOR m. Alice Milner Sydnor in Halifax Co., VA. 15 Sept.
 1784. Elijah Lacy married Tabitha Echols 12 Jan.
 1802, Halifax Co., VA. They died in Bedford Co., TN
 after 1850 census. Will exchange.

Mrs. Elsie K. White, 2820 San Medina, Dallas, TX 75228
 LACY Need p. of John Lacy or Leacey. Where did he live
 LEACEY prior to 1782 when he appears in Halifax Co., VA?
 His ch. were: Elijah, John Jr., Robert Dudley, Samuel,
 and Nancy Lacy. John Lacy d. testate in Halifax Co.,
 VA 1820. He signed name as Leacey on early documents.
 Will exchange.

Edna Stevens, 5833 Oram, Apt. 4, Dallas, Texas 75206
 CARUTHERS Need parents of David Love b. 1764, d. 1827 in Maury
 DRAPER Co., TN. He m. Mary Draper 1784 in Montgomery Co.,
 LOVE VA. Children: John Draper Love m. Susanna Caruthers,
 RAGSDALE Elizabeth m. John Whitaker, & Mary who m. (1) Larkin
 WHITAKER Prewett & (2) Sam Ragsdale.

Anita J. Bishop Guedry, Rt. 1, Box 6, Batson, TX 77519
 BISHOP Need info. on the Harris Bishop family who moved to
 Arkansas from Jefferson Co., Ala., in middle 188's.
 Ch. were: Thomas L., Mary J., Newton Henery, Alanzo,
 Arthur T. Some of this family settled in and near
 Dallas, TX. Will exchange, especially on Tate Bishop.

Carol Sue Wagner, 610 Briarcrest Dr., Richardson, TX 75081

BAGBY Wish to correspond with anyone tracing or having info.
MCKELLEHER on the surname McKeller (McKelleher and other spell-
MCKELLER ings). Joseph McKeller supposedly of TX m. Alice Lam-
bert Bagby and had dau. Josie A. McKeller, b. 27 Aug.
1897, supposedly in Denison TX. Joseph employed by
KATY Railroad.

Miss Nina Baird, 13100 Oak Hills Dr. #231-B, Seal Beach, CA 90740

BAIRD Need proof of birth for Benjamin Baird (Beard), prob.
BEARD b. ca. 1725 VA, d. before 2 Feb. 1794, Wilkes Co., GA.
Also need names of his parents and his 1st wife and
when and where married; proof of birth of their con,
John Batts (Batte) Baird who d. 1803 Abbeville Co., S.C.

Miss Nina Baird, 13100 Oak Hills Dr. #231-B, Seal Beach, CA 90740

BAIRD Benjamin Baird m. 2nd Sarah (Batts) Jones, dau. of
BATTS William Batts and widow of John Jones, 1743 VA. Ch.
JENNINGS (need proof of b. & d.): Alexander m. Elizabeth Jenn-
JONES ings 1769, VA; Sarah m. John Speed, Jr., 1763, VA.;
PARHAM probable dau. Betsy, m. Lewis Parham, 1769, VA.
SPEED

Miss Nina Baird, 13100 Oak Hills Dr. #231-B, Seal Beach, CA 90740

BAIRD Benjamin Baird m. 3rd Mische (Miche) before 8 Dec. 1783.
BEARD No known children. Need date and place of m. and
BIERD names of Mische's parents. Mische Bierd (sic) bought
Benjamin (Benney) Beard's (sic) Bible at inventory of
his estate 2 Feb. 1794, Wilkes Co., GA. Need the Bible.

Mrs. Eugene Marshall, 6965 Santa Maria Ln., Dallas, TX 75214

HATHAWAY Need parents, bd. and background info. of William
Lewis Hathaway, b. ca. 1802 in VA. Living in Hunts-
ville, Ala. in early 1830's, he migrated to Wharton
and Fort Bend Cos., TX ca. 1838.

Mrs. G. Eugene Marshall, 6965 Santa Maria Ln., Dallas, TX 75214

DUNN Need info. on Mary L. of F. Dunn Hathaway, b. Feb.
HATHAWAY 1819, Alabama, migrated to Wharton, TX by 1840. M.
William Lewis Hathaway - where & when? In 1900, she
lived with her brother, DeWitt W.C. Dunn in Houston,
TX. I need her parents, bp., other brothers & sisters
and any other descendants.

Mrs. G. Eugene Marshall, 6965 Santa Maria Ln., Dallas, TX 75214

CAMPBELL Would like to contact any descendants of Daniel
MCKINNEY Campbell, b. 1827, and Mary Ann (McKinney) Campbell,
b. 11 April 1836, both from Letterkenny, Donegal, Ire.
around 1850 to Philadelphia, Penn. Their children:
John, Charles, Mary, Elizabeth, Jane, Isabella, Willi-
am, Daniel, Margaret (?), James. Will exchange info.

Mrs. G. Eugene Marshall, 6965 Santa Maria Ln., Dallas, TX 75214

DAVIS Need bd., p., & background information for Kinchen W.
PLEASANTS Davis, who m. Frances (Fannie) Pleasants 1815 in Wake
Co., N.C. Living in Morgan Co., Ala. in 1822, he d.
1833 in Fort Bend Co., TX.

Mrs. G. Eugene Marshall, 6965 Santa Maria Lane, Dallas, TX 75214
MILLS Seeking info. on Mills family. Abraham Mills, b. in
WOODRUFF Eng., when? M. Elizabeth _____ (possibly Watkins)
when? She was b. in MD, where? Their dau., Jane Eli-
za Mills, b. 10 Feb. 1810 in Louisville, KY, m. William
E. Woodruff in Little Rock, Ark. in 1887.

Mrs. G. Eugene Marshall, 6965 Santa Maria Ln., Dallas, TX 75214
HASLEN Need p., bd., bp., of Edward Kean who died in New Bern,
HASLIN N.C., 21 Aug 1804. He m. Phoebe Haslen (or Haslin)
KEAN ca. 1798. Was he b. ca. 1774 in Dublin, Ire. as fami-
ly tradition says? He had son, Thomas Haslen Kean, b.
1799, any other children?

Mrs. G. Eugene Marshall, 6965 Santa Maria Ln., Dallas, TX 75214
CHARRIER Need p., bd., bp., bros. & sisters of John Slade who
SLADE m. Jane Caroline Charrier 19 June 1821, Edenton, N.C.

Judge Grace McKnight, 303 So. Mabel St., Ferris, TX 75125
BROWN Would like names, etc. of descendants of John W. Smith
DODSON b. 19 June 1811 TN, d. 31 Mar 1884 Carroll Co., MO, m.
EATON 30 Dec, 1828, Rutherford Co., TN to Francis Brown, b.
MOSSBERGER 3 Mar 1813 Bedford Co., TN, d. 19 Jan. 1872 Carroll Co.
MYERS MO. There were 16 children, 10 had families. The
POWERS sons were: William P. who m. Susan Traughber; Jasper
ROSE N. m. Harriet Vance; John B. m. Mary Powers; the dau.
SHIRLEY were: Elizabeth J. m. John William Sugg & Eli Mossberg-
SMITH er; Miram m. Marion Shirley; Polly A. m. William P.
TRAUGHBER Eaton; Lucinda m. William I. Shirley & John Whitworth;
VANCE Nancy Ann m. John H. Myers; Martha Louise m. Abisha
WHITWORTH Dodson; and Sara Sultana m. Archibald Rose.

Alma Read, 7443 Daingerfield, Dallas, TX 75227
ARNOLD Need bp. of George Mitchum Arnold, b. 15 Apr. 1824,
COOK Ala. His parents were G. M. Arnold and Nancy Cook
who lived in Ala. in 1824, later moved to Henderson
Co., TN.

Alma Read, 7443 Daingerfield, Dallas, TX 75227
ARNOLD Seeking info. on Nancy Cook who m. George Mitchum
COOK Arnold & lived in Alabama in 1824, later lived in
Henderson Co., TN & Smith Co., TX.

Alma Read, 7443 Daingerfield, Dallas, TX 75227
CRAIG Seeking info. on Margaret Malissa Craig, b. 13 January
DICKEY 1817 in Lancaster Co., S.C., m. Hugh Wilson Dickey
on 4 April 1835 & l. in Arkansas 1858-1870 and TX
1870-1902.

Alma Read, 7443 Daingerfield, Dallas, TX 75227
DICKEY Seeking info. on Margaret Wilson, b. 2 August 2, 1768,
WILSON & m. James Dickey, in York District S.S. Need her
bp. & p.

INDEX TO PERSONS

Volume XXV, No. 4, December 1979

| | | | | | | | |
|-----------|--------------------|------------|--------------------|--------------|---------------|-------------|---------------|
| Abbott | 196, 226, 238 | Ault | 225 | Baugh | 228 | Blake | 229, 255 |
| Abnot | 226 | Aurry | 227 | Baugus | 228 | Blaker | 229 |
| Acord | 226 | Avery | 227 | Baumer | 256 | Blankenship | 229, 251 |
| Acree | 226 | Axe | 202 | Baumgardner | 228 | Blasingame | 229 |
| Adair | 200, 256 | Ayers | 250 | Bavousett | 228 | Blevans | 229 |
| Adams | 193, 202, 223 | Babin | 227 | Baxter | 221, 228 | Blewett | |
| | 226, 254 | Bachman | 203, 251 | Beach | 228 | Blewitt | 255 |
| Aday | 202 | Bacon | 200 | Beacham | 228 | Blochwarth | 229 |
| Addington | 226 | Badgley | 240 | Beachamp | 248 | Blow | 229 |
| Address | 226 | Badgley | 240 | Beagle | 220, 221 | Blue | 202 |
| Agnew | 252 | Bagby | 262 | Beall | 220 | Blust | 248, 252 |
| Akard | 203 | Baggett | 227, 251 | Beams | 255 | Blythe | 229 |
| Akin | 226 | Bagley | 243 | Bean | 228 | Boales | 193, 215, 216 |
| Albey | 241 | Baier | 240 | Beard | 200, 228, 229 | | 217, 218 |
| Albright | 226 | Bailey | 227, 255 | | 254, 262 | Boatwell | 229 |
| Alcorn | 195 | Baillies | 227 | Beasley | 199, 229 | Boba | 248 |
| Alexander | 197, 201, 202 | Baird | 193, 204, 205, 207 | Beatty | 226 | Bobo | 248 |
| | 203, 221, 253 | | 208, 209, 210, 211 | Beaty | 229 | Boeck | 197 |
| | 254, 266, 257 | | 213, 214, 245 | Beauchamp | 219, 225 | Boedecker | 229, 233 |
| Alford | 226 | Baker | 199, 216, 227, 233 | Beaver | 200, 254 | Boehle | 229 |
| Allard | 226 | | 240, 252, 253 | Bechtal | 202 | Boer | 256 |
| Allien | 200, 202, 226, 242 | Balch | 196 | Beck | 202 | Bogges | 229 |
| | 245, 249, 250, 252 | Balch | 238 | Becker | 210, 211, 229 | Boggs | 230 |
| | 254, 250 | Balchmeyer | 197 | Beckley | 198, 199 | Bohannon | 248 |
| Allison | 218, 226 | Baldridge | 197 | Beckner | 193 | Boise | 230 |
| Allnors | 226 | Baldwin | 228 | Bede | 254 | Bold | 230 |
| Alsbrook | 226 | Ball | 218, 228 | Bedell | 254 | Boles | 240 |
| Alston | 226, 239 | Ballard | 197, 222 | Bedford | 222 | Bolinger | 230 |
| Alsop | 226 | | 228, 256 | Beeman | 222, 229, 239 | Boliver | 209 |
| Altermann | 248 | Ballew | 228 | Beers | 254 | Boll | 225 |
| Amos | 226, 234 | Bandy | 199, 228 | Beetles | 251 | Bollen | 253 |
| Anderson | 196, 197, 198 | Bane | 228 | Bell | 197, 199, 217 | Bolton | 197, 202, 230 |
| | 203, 219, 220 | Bankhead | 193 | Bella | 229, 254 | Bond | 254 |
| | 226, 227, 252, 254 | Banks | 228 | Bella | 238 | Bone | 230, 256 |
| Andrew | 199, 251 | Banowsky | 193 | Beller | 229 | Bonner | 230 |
| Andrews | 193, 234 | Bapp | 193 | Bellsterling | 193 | Bony | 255 |
| Angus | 227 | Baranti | 228 | Bemont | 229 | Booker | 230 |
| Annas | 219 | Barber | 195 | Bennet | 233 | Boone | 230 |
| Annis | 218, 219 | Barbier | 228 | Bennett | 201, 222, 229 | Borden | 230 |
| Anslin | 227 | Bardot | 254 | | 240, 243, 245 | Bordy | 230 |
| Apperson | 257 | Bargeson | 228 | | 253, 255 | Borgeson | 240 |
| Arbuckle | 256 | Barker | 196, 253 | Benson | 229 | Bosley | 250 |
| Archer | 227 | Barkley | 256, 228 | Bentley | 229, 248 | Boss | 202 |
| Ardry | 227 | Barkly | 228 | Benton | 199, 229 | Boswell | 230 |
| Arms | 249 | Barksdale | 255 | Beohner | 229 | Bosworth | 230 |
| Armstrong | 193, 195, 196 | Barless | 228 | Bernard | 196, 199 | Both | 221 |
| | 197, 200, 202 | Barley | 199 | Berndt | 202 | Botto | 230 |
| | 227, 240, 241 | Barlow | 203 | Berntzan | 202 | Bourland | 230 |
| | 245, 256 | Barford | 228 | Berrey | 229 | Bower | 230 |
| Arnold | 227, 263 | Barnes | 195, 203, 222, 228 | Berry | 199, 208, 255 | Bowers | 197, 230, 238 |
| Arrant | 227 | | 238, 239, 256 | Berryman | 229, 255 | Bowles | 193, 217, 238 |
| Asveary | 253 | Barnett | 228 | Bescett | 218 | | 240, 249, 253 |
| Asberry | 219 | Barnhart | 193 | Best | 229 | Bowlin | 257 |
| Asbury | 256 | Barnhill | 228 | Betham | 239 | Bowman | 197, 230, 251 |
| Asby | 256, 257 | Barot | 220 | Bethuram | 238, 243 | Bowser | 253 |
| Asher | 226 | Barr | 221 | Betterton | 229 | Boxley | 255 |
| Asheraft | 227 | Barren | 221 | Bettis | 229 | Boyd | 198, 230 |
| Ashford | 256 | Barrett | 250 | Bevens | 229 | Boydston | 196 |
| Ashiels | 210 | Barron | 221, 228 | Biers | 262 | Boyle | 230, 233 |
| Ashley | 254 | Barry | 202, 251 | Biesel | 229 | Boyles | 252 |
| Askins | 202 | Bartie | 197, 250 | Biglis | 229 | Botart | 250 |
| Atchley | 256 | Bartlett | 228 | Biggs | 223 | Brabham | 233 |
| Atchison | 227 | Barton | 218 | Bigler | 229 | Bracken | 230 |
| Atherton | 227 | Barzmore | 195 | Billie | 229 | Bradberry | 230 |
| Atkins | 250 | Bascom | 228 | Billingsley | 240, 252 | Bradley | 230, 233, 255 |
| Atkinson | 196, 248 | Basman | 228, 252 | Billington | 251 | Brammister | 230 |
| Attaway | 227 | Basiri | 228 | Billins | 195 | Bradshaw | 202, 230, 253 |
| Atteberry | 199 | Baskin | 198, 222 | Binge | 233 | Brady | 200, 250, 256 |
| Atteberry | 199 | Basot | 220 | Birchfield | 250 | Braen | 230 |
| Atwood | 227 | Bates | 221, 255 | Bishop | 229, 261 | Bralihan | 250 |
| Aubray | 227 | Batey | 251 | Black | 229, 254 | Bramburg | 230 |
| Augay | 256 | Battle | 228 | Blackburn | 229, 248 | Bramlette | 197 |
| Aull | 244, 224 | Batts | 262 | Blackwell | 229, 252 | Brann | 195 |
| Aulick | 202, 227 | Bauerle | 228 | Blackwell | 229 | Brand | 230 |

| | | | | | | | |
|--------------|-----------------|-------------|-----------------|-------------|-----------------|------------|---------------------|
| Brandenburg | 193,202 | Burtch | 232 | Case | 200 | Coats | 202,215,219 |
| Brandon | 230 | Burton | 233 | Cash | 234 | Cash | 222,223,235 |
| Brannon | 220 | Busby | 232,250 | Cason | 234 | Cobb | 235 |
| Brant | 230,256 | Bush | 232,248,250,253 | Casperson | 234 | Cochran | 193,217,224,225 |
| Brashear | 230 | Bussey | 232 | Castel | 234 | Cochran | 235,239,240,241 |
| Brave | 231 | Butcher | 232,233 | Caster | 234,251,257 | | 245,253 |
| Brazeale | 198 | Butler | 201,222,233 | Castle | 255 | Cockerell | |
| Breagle | 250 | | 250,252 | Gate | 216,234 | Cockrell | 245 |
| Breeding | 255 | Butterworth | 233 | Gates | 233 | Cockrell | 220,245,249 |
| Brillipontz | 230 | Buzzell | 233 | Gatin | 249 | Cogburn | 235 |
| Bremmer | 230 | Bye | 233 | Caton | 249 | Cogstan | 196 |
| Bremnett | 230 | Byerly | 252 | Cauchand | 234 | Cohn | 236 |
| Brewer | 230,256 | Byers | 232 | Caughard | 234 | Cohron | 235 |
| Brickey | 230,231 | Byler | 233 | Caughorn | 195 | Coit | 253 |
| Briddon | 231 | Byrnes | 233 | Ceasucci | 111 | Coker | 235,253 |
| Bridger | 231 | Byram | 241,242 | Cereva | 257 | Coldburne | 235 |
| Bridges | 231 | Byrd | 202 | Cez | 223 | Cole | 193,223,235,238 |
| Bridwell | 225 | Byrne | 238 | Chaddeck | 250 | Cole | 239,240,241,251 |
| Briggs | 231 | Byt | 233 | Chaffell | 234 | | 252,256 |
| Brigham | 255 | | | Chaffin | 234 | Coles | 235 |
| Bright | 231 | Cabbell | 248 | Chandler | 199,234,255 | Coleman | 193,233,235,248 |
| Brinkley | 231 | Cahn | 251 | Chandler | 234 | | 249,250,256 |
| Brinnin | 196 | Cain | 199,233 | Chandler | 234 | Colgan | 235 |
| Britain | 218,231,248 | Caittrel | 233 | Chandler | 234 | Colla | 235 |
| Brittan | 225 | Caillit | 203 | Charette | 234 | Collier | 235 |
| Britton | 219 | Caldwell | 201,233,240 | Charrier | 263 | Collins | 197,230,235 |
| Brockman | 219,231 | | 251,253,256 | Charske | 234 | | 238,249,254 |
| Brockman | 251 | Cale | 233 | Chase | 251 | Colwell | 253 |
| Brockseholdt | 231 | Calhoun | 195 | Chatfield | 234 | Comper | 235 |
| Brocksmit | 231 | Callahan | 233 | Chattell | 234 | Compton | 197,235 |
| Brogen | 231 | Calloway | 193,255 | Cheany | 234 | Conally | 202 |
| Brogdon | 199 | Calvin | 233 | Check | 234 | Condra | 244 |
| Broman | 219,220 | Cameron | 242 | Cheely | 256 | Confy | 244 |
| Bronsan | 220 | Cammel | 233 | Chenault | 193,254 | Conger | 195 |
| Brooks | 199,213,231 | Camp | 224,225 | Chenking | 240 | Conger | 236 |
| Brosius | 249,257,259 | Campbell | 196,233,248 | Chenoweth | 216,221,234 | Conover | 240,244,249 |
| Browder | 231 | | 252,253,254,264 | Cherry | 197 | Conley | 203,236 |
| Brown | 193,231,233 | Campias | 199,245 | Cheslier | 199,245 | Conn | 236 |
| Brown | 193,195,196,199 | Campier | 248 | Chiesa | 202,256 | Connolly | 250 |
| | 215,217,221,222 | Campo | 233 | Childes | 234 | Connor | 236,253,255 |
| | 230,231,232,233 | Camselt | 233 | Childers | 214 | Conroy | 252 |
| | 251,253,257,263 | Camzira | 233 | Chiles | 234 | Conroy | 236 |
| Browning | 249,256 | Canada | 233,253 | Childress | 193,201,234 | Cook | 196,236,238 |
| Brownlow | 232 | Cansway | 233 | Chisholm | 235 | | 248,263 |
| Brundage | 198,199,250 | Cannfield | 233 | Chism | 223 | Collidge | 199,236 |
| | 252 | Cannon | 218 | Chissim | 223 | Coomer | 197,202,213,236 |
| Brundrett | 232 | Cantley | 197 | Chilton | 202,235 | Coombs | 238 |
| Bruner | 230 | Cantrell | 197,246,252 | Chittum | 235 | Coones | 236 |
| Bryan | 197,201,202,222 | Capewell | 199 | Chrissan | 235 | Cooper | 223,236,248 |
| | 223,225,232,242 | Caraker | 233 | Christen | 254 | | 251,252 |
| | 249,251 | Carberry | 196 | Christenson | 235 | Coombes | 241 |
| Bryant | 196,232,251,253 | Carbin | 233 | Christian | 196,235,253 | Copeland | 195,236 |
| Brylie | 232 | Carden | 233 | Clack | 200,235 | Copley | 236 |
| Bryson | 251 | Gardner | 196 | Clallan | 256 | Copridge | 203 |
| Buchanan | 201,218,221 | Cardar | 241 | Clark | 198,199,224,225 | Corbin | 236 |
| | 222,223,232 | Carder | 241 | | 235,240,249,251 | Corcorane | 202 |
| Bucher | 232 | Cards | 233 | | 253,254,256 | Corley | 236 |
| Buck | 196,252 | Carey | 233 | Clarke | 235 | Cornelius | 195,196,252 |
| Bucklelew | 232 | Carleton | 253 | Clay | 199,235 | Cosby | 233 |
| Buckley | 232 | Carleton | 253 | Claycomb | 198 | Coshow | 193 |
| Bufoyd | 231 | Carlton | 233,234,253 | Clayton | 199 | Coston | 236 |
| Bullard | 222,232 | Carman | 253 | Cleary | 250 | Cottman | 235 |
| Bullen | 254 | Carnes | 233 | Clemens | 235 | Couch | 218,240 |
| Bulloch | 252 | Carr | 203,216,234,240 | Clements | 235,250 | Coughanour | 253 |
| Bullock | 214,254 | Carrell | 196 | Clemmens | 193 | Coulder | 236 |
| Bumpas | 248 | Carrs | 234 | Clemmons | 234 | Countryman | 236 |
| Bunting | 232 | Carroll | 195,196,234 | Cleveland | 235 | Cowan | 228,236 |
| Burford | 207,225 | Carruth | 193 | Clevinger | 235 | Coward | 217 |
| Burgess | 195,232 | Carsey | 234 | Clifford | 253 | Coward | 236 |
| Burk | 232 | Carson | 234 | Cline | 235,255 | Cowden | 236 |
| Burks | 232 | Carter | 193,221,234,230 | Clocker | 235 | Coy | 249 |
| Burleson | 232 | | 248,249,254,257 | Clono | 248 | Coyle | 197,202,254,2 |
| Burnet | 232 | Carnahan | 233 | Cloak | 193,235,251 | Cox | 197,201,203,213,222 |
| Burnett | 232 | Carnes | 234 | Cloyd | 235 | | 236,239,253,255 |
| Burney | 232,254 | Carpenter | 234,240 | Cluholm | 235 | Crabtree | 193,236 |
| Burnham | 240 | Caruth | 255 | Clunn | 250 | Craig | 236,263 |
| Burns | 199 | Caruthers | 261 | Clonson | 197 | Craig | 236 |
| Burrough | 232 | Carver | 219 | Coalita | 239 | Craighhead | 236 |
| Burr | 232 | Cary | 251 | Coates | 222 | Crane | 241 |

| | | | | | | | |
|-------------|------------------------------|------------|--------------------|---------------|--------------------|------------|--------------------|
| Crane | 236 | Davidson | 199, 252 | Epstein | 256 | Gardner | 196, 256 |
| Crapp | 236 | Davlin | 223 | Ericson | 257 | Garner | 257 |
| Crastenburg | | Dawson | 222 | Erway | 215, 216, 218, 219 | Garrett | 222, 249, 250 |
| Cravens | 196, 218 | Day | 248 | Erwin | 197, 202, 253 | | 253 |
| Crawford | 193, 196, 224, 226, 238, 252 | Dean | 198, 257 | Estes | 238, 244 | Garrison | 248, 250 |
| | | Deaton | 198 | Etheridge | 203 | Garton | 223 |
| Creasen | | Deats | 196 | Subwnks | 210 | Gaston | 225 |
| Creel | | Deatrick | 250 | Evans | 198, 199, 201 | Gavin | 240 |
| Creesee | | Dee | 195, 255, 256 | Fanning | 250 | Graham | 223 |
| Crell | | Deel | 255 | Farish | 251 | Graves | 252 |
| Creuse | | DeFreeest | 201 | Farmer | 249 | Gear | 253 |
| Criego | | Delabor | 249 | Farris | 253 | Gentry | 201 |
| Cris | | Demere | 201 | Faulk | 194 | George | 198, 199 |
| Crisler | | Denis | 249 | Fay | 238, 239, 259 | Gibson | 219 |
| Criswell | | Dennis | 201 | Felkner | 195, 196 | Gibbs | 195, 214 |
| Crittenton | | Deskin | 201 | Ferguson | 196, 201, 219 | Gibson | 199, 222 |
| Croach | | Devault | 200 | Ferrae | 249, 254 | Giffin | 197 |
| Crockett | 193, 236, 241, 242, 243, 257 | Dickason | 194, 249 | Ferris | 240, 248 | Gifford | 196 |
| | | Dickey | 263 | Fetzer | 194 | Gilbert | 209 |
| Croff | | Dickinson | 256 | Field | 194, 216, 251 | Gill | 214, 223, 238 |
| Croft | | Dickson | 194, 199 | Fife | 252, 256 | Gillespie | 193, 249 |
| Cromson | | Dietz | 202 | Fife | 249, 256 | Gillic | 254 |
| Cronford | | Dillion | 254 | Filer | 252 | Girdby | 256 |
| Cromester | | Dillon | 201 | Filgo | 195, 252 | Gleason | 253 |
| Cronin | | Dinglop | 193 | Finley | 199 | Glover | 240, 250, 253 |
| Crooks | | Dinguid | 196 | Finn | 253 | Goar | 199, 238 |
| Crooms | | Dixon | 197, 239 | Finnell | 256 | Goard | 199 |
| Cross | | Dodson | 250, 263 | Fisher | 194, 223, 255 | Goddard | 238 |
| Crouch | | Dollins | 196 | Fitzgerald | 249 | Goens | 249 |
| Crown | 203, 237 | Dooley | 201 | Fit | 196 | Goat | 238 |
| Crowder | | Doran | 194 | Fleishauer | 251 | Good | 218, 223 |
| Crowdus | 214, 225 | Dorman | 196 | Fleming | 217 | Goodlet | 201 |
| Crowson | | Dorsey | 219, 259 | Fletcher | 216 | Goodman | 251 |
| Crum | 197, 249 | Doss | 197 | Fletcher | 225, 251 | Goodnight | 240, 249 |
| Crumes | | Doty | 257 | Ford | 194 | Gordon | 255 |
| Crutchfield | | Douglas | 199, 201, 251 | Ford | 201, 248 | Gouch | 221 |
| Crutchfield | 193, 250 | Dowding | 254 | Foreman | 240 | Gounah | 216 |
| Cruze | | Downs | 196 | Forgy | 200 | Gray | 223, 238, 242, 244 |
| Culbertson | | Doyle | 255 | Forler | 252 | Greathouse | 250 |
| Cullen | | Drake | 249 | Fortner | 240 | Grebu | 242 |
| Cullum | | Draper | 261 | Foster | 197, 201, 252 | Green | 198, 199, 245, 251 |
| Culpepper | 202, 237 | Driskill | 252 | Fouchee | 197 | Greene | 245 |
| Cunch | | Duncan | 196, 201, 203 | Fouts | 203 | Gregory | 249, 250 |
| Sunningham | | Dunn | 255, 256 | Fleaman | 194 | Grennebaum | 248 |
| Cunyoson | | Dunn | 199, 216, 262 | Fleming | 199 | Grey | 254 |
| Cup | | Durand | 196 | Fleming | 199 | Griffin | 241, 245, 253 |
| Curley | | Durbin | 196 | Fletcher | 249 | Griffis | 214 |
| Curry | 197, 199, 221, 237 | Durgin | 242 | Flood | 201 | Grigsby | 224 |
| Curtis | 237, 251, 254 | Durrott | 199 | Flowers | 202 | Grimmett | 196, 255 |
| | | Duty | 257 | Floyd | 194, 201, 221, 222 | Grinup | 251 |
| Dabney | | Dyke | 242, 252 | Flynn | 225, 249, 252 | Gross | 251, 253 |
| Dalley | | Dykes | 242 | Frahwein | 257 | Ground | 196, 199 |
| Dallas | 194, 252, 256 | Eakins | 203, 219 | Frane | 250 | Grounds | 222 |
| Dalton | 237, 240 | Easton | 256 | Frank | 222, 251 | Grove | 198 |
| Daly | | Eastrip | 250 | Frazier | 249 | Groves | 202 |
| Dancy | | Eastuss | 248 | Freeman | 198, 199, 251 | Grozier | 256 |
| Danforth | | Eaton | 263 | French | 252 | Grubbs | 254 |
| Danger | | Echols | 261 | Fronmel | 254 | Gude | 196 |
| Daniel | 193, 194, 199 | Edmondson | 194, 217 | Frost | 202, 252 | Guedry | 261 |
| | | Edwards | 196, 199, 202 | Frumtrethouse | 252 | Guiles | 196 |
| Daniels | | Edwards | 222, 243, 250 | Fugate | 202 | Guy | 198, 199 |
| Danigan | | Eilenfeldt | 255 | Fugate | 202 | Hall | 194, 203, 221 |
| Dansby | | Elkins | 240 | Fugate | 255 | Hall | 249, 255, 256 |
| Dansforth | | Elain | 250 | Fulbright | 252 | Hallsell | 195 |
| Danforth | | Elam | 216, 222 | Fuller | 194 | Hamilton | 196, 202 |
| Dancy | | Eldridge | 202, 259 | Funderbank | 222 | Hamler | 255 |
| Dargan | | Elersen | 255 | Ferguson | 195 | Hamric | 196 |
| Dargin | | Elliott | 201, 223, 225, 239 | Furneaux | 203 | Hancock | 220, 249, 251 |
| Darr | | Ellis | 240, 253, 254, 256 | Fuston | 253 | Handly | 220 |
| Darr | | Ellis | 219, 221, 223 | Fuqua | 209, 254 | Hanger | 256 |
| Dasch | | Elliston | 201 | Fyke | 254 | Hanna | 238, 241 |
| Daugherty | 202, 222 | Elston | 250, 259 | Galbrath | 252 | Harter | 250 |
| Davenport | | Elsey | 254, 246 | Gale | 197 | Harwood | 240 |
| Davie | | Elseffer | 201 | Gale | 252 | Harbert | 202 |
| Davis | 199, 202, 223, 248 | Embrose | 201 | Galet | 252 | Harbertson | 201, 203, 213 |
| | 251, 252, 255, 256 | Engleson | 202 | Gamble | 249 | | 214 |
| | 259, 262 | Enwright | 202 | | | | |

| | | | | | | | |
|--------------|-------------------------|-----------|--------------------|-------------|--------------------|------------|--------------------|
| Hardcastle | 203 | Hoyt | 250 | Kennedy | 221, 251 | Little | 199, 200, 202 |
| Hardisty | 219 | Hubbard | 255 | Kerby | 252 | Lively | 194, 216 |
| Hardie | 197 | Huddle | 234 | Kern | 203 | Lloyd | 222, 254 |
| Hardin | 197, 248, 249, 255 | Huett | 239 | Kerwin | 203 | Lockett | 253 |
| Hardy | 255, 257 | Huffhines | 254 | Kessee | 196 | Logan | 194, 253 |
| Hardyman | 255 | Huffman | 203, 251 | Kidd | 194 | Looney | 255 |
| Hargrove | 203 | Hufford | 254 | Kienzle | 249 | Long | 218, 225, 240 |
| Harlin | 199 | Hughes | 194, 197, 217 | Kilgore | 248 | Longmier | 200, 221 |
| Harold | 194 | Hume | 248, 254, 256 | Killahrew | 256 | Looney | 255 |
| Harper | 199, 201, 255 | Hungley | 256 | Killens | 254 | Lorch | 251 |
| Harrell | 255 | Huitt | 238, 240 | Killey | 203 | Lorton | 199 |
| Harrington | 199, 201 | Hulmes | 250 | Kimble | 248 | Loten | 198 |
| Harris | 203, 214, 217, 224 | Humbard | 194 | Kimbrogh | 194 | Lott | 199, 255 |
| | 225, 248, 249, 250 | Hume | 259 | Kindall | 218, 225 | Loudermilk | 259 |
| Harrison | 197, 221, 249, 260 | Humphreys | 256 | King | 198, 200, 217 | Love | 218, 261 |
| Hart | 194, 202, 222 | Humphries | 251 | King | 248, 250, 251, 257 | Low | 196, 221, 248, 257 |
| Harter | 242 | Hunnicut | 222 | Kingry | 248 | Lowry | 199, 200 |
| Harwood | 238, 239, 244, 245 | Hunter | 241, 248, 252 | Kingwell | 241 | Lozier | 253 |
| Hatch | 250, 262 | Hurst | 256 | Kinnamon | Lu | 240 | 215 |
| Hathaway | 198, 199 | Hustead | 219, 238 | Kinnard | 249 | Lucas | 194, 248, 252 |
| Hatter | 199 | Hymers | 254 | Kirby | 197, 198, 254, 257 | Lumley | 222 |
| Hash | 263 | Irby | 252 | Kirk | 196 | Lumpkin | 255 |
| Haslen | 263 | Isbell | 241 | Kline | 223 | Lunsford | 249 |
| Haswell | 196 | Ivlie | 221 | Knight | 194, 199, 239 | Lust | 249 |
| Hatzenbukler | 255 | Jackson | 197, 202, 203 | Knox | 240, 244, 254 | Lyons | 199, 223 |
| Hauser | 248 | Jackson | 218, 220, 239 | Knox | 255, 256 | Lyons | 255 |
| Harvey | 194, 249 | Jacob | 202, 203 | Kregor | 196 | Lyle | 251, 254 |
| Haynes | 249 | Jacob | 202, 203 | Lacy | 221, 249, 254 | Lyles | 250 |
| Hays | 214, 219 | Jacobs | 202, 203, 218 | Lacy | 256, 261 | Lynch | 253 |
| Hawley | 257 | James | 235, 240, 251 | Lagow | 194 | Lytte | 250, 255 |
| Hawpe | 194, 243 | Jameson | 249 | Land | 251 | McAdams | 250 |
| Hazelwood | 203 | Janison | 252 | Lane | 194, 251 | McAlister | 201 |
| Heath | 199, 219 | Jansen | 249 | Langley | 201, 220, 243 | McAmos | 197 |
| Hedges | 248 | Jansen | 249 | Langley | 249 | McCabe | 240 |
| Heffner | 256 | Jacques | 253 | Langserre | 194 | McCall | 255 |
| Heght | 254 | Jenkins | 194, 221 | Lanham | 222 | McCallan | 255 |
| Heisel | 194 | Jennings | 262 | Lanham | 194, 222, 254 | McCarnett | 221 |
| Heiser | 256 | Johns | 223 | Lanier | 215, 250 | McCamey | 197 |
| Henderson | 196, 254 | Johnson | 194, 198, 199 | Lankford | 255 | McCammas | 194 |
| Herndon | 194, 253 | Jones | 200, 201, 214, 218 | Lanvoy | 254 | McCamy | 216 |
| Hendricks | 195, 252 | Jones | 222, 238, 241, 248 | Lambert | 195 | McCan | 196 |
| Hendrix | 196 | Jones | 249, 250, 251, 253 | Lartigue | 253 | McCart | 249 |
| Henry | 198, 222, 243, 257 | Johnston | 254, 255 | Larner | 241, 243, 244 | McCarty | 196 |
| Herring | 197 | Johnston | 194, 223 | Latham | 245 | McClain | 197 |
| Hewitt | 201, 220 | Jones | 248, 255 | Latham | 201, 238 | McCloskey | 203 |
| Hibbert | 239, 240, 241 | Jonas | 256 | Laton | 195 | McColum | 197 |
| Hickey | 251 | Jones | 194, 196, 197 | Lattner | 214 | McComas | 195 |
| Hight | 255 | Jones | 224, 225, 249 | Laughley | 256 | McComas | 241 |
| Hill | 201, 219, 248, 254, 257 | Jones | 251, 253, 255 | Laughlin | 254 | McComas | 216, 222 |
| Hilton | 199 | Jordan | 256, 259, 262 | Lavender | 199, 200, 238 | McConnell | 225 |
| Hines | 219, 221, 222, 223, 249 | Jordan | 250 | Lawhow | 242, 244, 256 | McCormack | 250 |
| Hinkle | 199 | Jovier | 256 | Lawrence | 200 | McCormick | 217 |
| Hiser | 253 | Justice | 200 | Lawrence | 222, 223, 243 | McCoy | 239, 249 |
| Hoard | 239 | Joyce | 257 | Laws | 194, 217, 225 | McCrackin | 241 |
| Hobbs | 194 | Kadel | 250 | Layton | 195 | McCurdy | 199 |
| Hodges | 217 | Kaiser | 255 | Leacey | 261 | McCutcheon | 209 |
| Hoffman | 251, 253, 254 | Kaken | 240 | Leachman | 257 | McDaniel | 223, 253 |
| Hoffner | 252 | Kalen | 248 | Leake | 202 | McDavid | 255 |
| Holbert | 251 | Karnes | 249 | Leatherman | 255 | McDonald | 251, 252 |
| Holland | 196, 251, 255 | Kaufman | 248 | Lee | 249, 250, 253, 254 | McDowell | 201, 238 |
| Holman | 196, 199 | Keahey | 202 | Lee | 249, 250, 253, 254 | McEntee | 197 |
| Holloway | 199 | Kean | 263 | Leftwich | 202 | McFadden | 253 |
| Homerston | 251 | Keen | 256 | Lehman | 255 | McFall | 196, 200 |
| Hooker | 250 | Keen | 248 | Lenard | 241, 244 | McGeahy | 202 |
| Hopkins | 242, 245 | Keatchum | 202 | Lenard | 219 | McGraw | 249, 250 |
| Hord | 194, 241, 242, 244, 245 | Keating | 261 | Lent | 255 | McIntire | 250 |
| Horn | 196 | Keen | 251, 255 | Leonard | 194, 202, 219 | McKamy | 201, 216, 223 |
| Horne | 216 | Keenan | 196, 240, 245 | Letot | 241, 243, 256 | McKee | 200, 209 |
| Horton | 197, 201, 215 | Kelner | 238 | Letot | 203 | McKeller | 262 |
| | 225, 238, 245 | Keller | 225, 249 | Lewis | 249 | McKeller | 262 |
| Hoskins | 202 | Kelley | 217, 251 | Lewis | 200, 252 | McKenzie | 224 |
| Housley | 202 | Kelly | 218, 222, 251 | Lichenstein | 251 | McKinney | 195, 197, 198 |
| Houston | 249, 252, 257 | Kelton | 254 | Lindsay | 198, 199, 249 | | 254, 262 |
| Houx | 238 | Kelty | 251 | Lindsey | 223 | McKnight | 250, 256, 263 |
| Howard | 215, 218, 252, 254 | Kemp | 222, 251 | Ling | 222 | McMahon | 254 |
| Howe | 194, 198, 249 | Kemper | 249 | Linn | 249 | McMurray | 255 |
| Howell | 256, 257 | Kendall | 216, 219 | Linnley | 242 | McNab | 194 |
| | 250 | Kenedy | 197, 203 | Linnley | 222 | McPherson | 194 |
| Hoyt | | Kennedy | 221, 251 | Lipscomb | 252 | McRee | 219 |

| | | | | | | | |
|-------------|-----------------|------------|-----------------|-------------|-----------------|---------------|-----------------|
| McReynolds | 194 | Neely | 252 | Poindexter | 220,221 | | 250,257 |
| McWhorton | 217 | Nehrmyer | 194 | Polk | 203 | Rockett | 200 |
| Mabra | 200,252,257 | Neil | 257 | Pollard | 249 | Rogers | 200,203,210 |
| Mackey | 195,201 | Nelson | 197,222 | Poltro | 200 | Rodgers | 216,244,251 |
| Mahan | 221 | Nesbett | 194 | Pool | 240 | Rogers | 216,244,251 |
| Maher | 254 | Neumann | ii,iii | Poppewell | 240 | Roggers | 256 |
| Majors | 248 | Newman | 197 | Porrey | 198 | Rolater | 250 |
| Mallabone | 202 | Newton | 216,240,241,249 | Porter | 196,198,200 | Romine | 238 |
| Mallory | 252 | Nieman | 194 | Porter | 249,250,251 | Rose | 259,263 |
| Malone | 194,255 | Nix | 200,253 | Porterfield | 257 | Rose | 194,214 |
| Mann | 218 | Noland | 201 | Poteet | 200 | Rothlesberger | 194 |
| Manning | 238,240,251 | Nottli | 202 | Potter | 223,249,250 | Routh | 202,219,252 |
| Mansfield | 194 | Nussbanner | 200 | Potts | 249,251 | Rowe | 194,222,223 |
| March | 252 | Nutley | 200,250 | Powers | 263 | Rowe | 238,252,257 |
| Marks | 224 | | | Pratt | 250 | Roy | 248 |
| Marsh | 201,241 | Oakleaf | 216 | Preston | 254,256 | Rucker | 196 |
| Marshall | 254,262,263 | Odell | 238,239 | Pretz | 250 | Rupard | 194 |
| Martin | 194,200,248 | O'Hare | 250 | Prewitt | 249 | Rupart | 254 |
| | 249,252,253,255 | Oldham | 255 | Price | 249 | Russell | 250 |
| Mason | 254 | Oliver | 253 | Pritchett | 198 | Rutherford | 219 |
| Massey | 196,197,253 | Olney | 255 | Pritchett | 249 | Rutley | 203,253 |
| Masten | 225 | Oram | 194 | Pridgen | 197 | Ryan | 194,248,249 |
| Mathews | 201,254,255 | Orme | 250 | Prignore | 239 | | |
| Mathis | 218 | Orr | 200,217,218 | Provenco | 248 | | |
| Maxson | 200 | Osborne | 214 | Pruitt | 239,243,249 | Saddler | 242,243 |
| Maxow | 256 | Osburn | 256 | | 254 | Sage | 195 |
| May | 194,216,249,251 | Otoms | 250 | Pryor | 241 | Salie | 197 |
| Mayfield | 239 | Overleese | 194 | Puckett | 255 | Sander | 252 |
| Mayham | 221 | Owen | 221 | Pulaske | 194 | Sandifer | 251 |
| Mays | 194,250 | Owens | 201 | Purcell | 261 | Sandler | 248 |
| Medlin | 253 | | | Putney | 240 | Sandley | 223 |
| Meeley | 196 | Pace | 202 | | | Sands | 253 |
| Meisner | 256 | Page | 197 | Quinn | 251 | Sanders | 249,255 |
| Merrell | 197,201,203 | Parham | 262 | Quisenberry | 253 | Samson | 238 |
| | 238,239,240,245 | Parish | 197 | | | Samuel | 194,248,240 |
| Merrifield | 215,253 | Parker | 197,215,217 | Raburn | 200,254 | Samuels | 255 |
| Metcalf | 242 | | 248,250 | RFerty | 200,222 | Sattler | 256 |
| Mewshaw | 201,258 | Parks | 200,238,259 | Ragland | 249 | Saunders | 249 |
| Michie | 251 | | 241,253,256 | Ragsdale | 197,261 | Savage | 229,255 |
| Miles | 254 | Parson | 254 | Ramby | 200 | Savre | 195 |
| Miller | 194,196,200 | Patrick | 238,239 | Ramsey | 196,202 | Sawyer | 196 |
| | 222,248,250 | Patte | 254 | Rape | 196,197,256 | Sayle | 256 |
| | 253,255,256,257 | Patten | 255 | Rawlins | 200,238 | Scalles | 224,225 |
| Milligan | 255 | Patterson | 224,244,249 | Ray | 221,223,254,257 | Schay | 255 |
| Mills | 202,248,255,263 | | 250 | Real | 263 | Schmidt | 252 |
| Mins | 256 | Patton | 240,241,243,253 | Read | 221 | Schoolfield | 200 |
| Minter | 240 | | 255 | Reavis | 223 | Schoolfield | 199 |
| Mitchell | 200 | Paul | 198 | Record | 194,219 | Schrader | 260 |
| Mittenthall | 251 | Payne | 251 | Rector | 197,198,221 | Schuchman | 254 |
| Moffett | 198,199 | Payton | 196 | | 222,223,253 | Schultz | 248 |
| Moles | 203 | Peace | 253 | Redd | 255 | Schupback | 195 |
| Molphy | 201 | Peacock | 198,248 | Redden | 239 | Schwamb | 200 |
| Moman | 197 | Peak | 194,223 | Reddish | 197 | Scott | 195,201,203,215 |
| Moon | 203,238,239 | Pearson | 238,241,244 | Redford | 257 | | 225,238,243,250 |
| Mooneyham | 205 | | 245,255 | Redman | 202 | | 253,254,255,257 |
| Moore | 202,203,224 | Peden | 203 | Reeder | 202,238,239 | Scripture | 195,251 |
| | 225,248,251 | Pedford | 257 | Reese | 194 | Scurlock | 239,240,241 |
| | 254,255,256 | Pellgrin | 249 | Reeves | 203,255,256 | Sears | 195,217 |
| Morris | 199,201,202 | Pelt | 251 | Reilly | 194 | Seaton | 218 |
| | 248,252 | Pemberton | 238,249 | Reitz | 196 | Self | 244 |
| Morrison | 197 | Penn | 196 | Renfro | 200 | Senf | 250 |
| Moreland | 255 | Penson | 222 | Renill | 200 | Shackles | 197 |
| Morton | 199,200,221 | Perry | 195,196,197,199 | Reno | 252 | Shaffer | 255 |
| Moses | 254 | | 200,203,219,243 | Rewilly | 240 | Shahan | 238,239,243 |
| Mosier | 200 | | 245,250,251,253 | Reynolds | 194,255 | Shair | 257 |
| Mossberger | 263 | | 254,256,257 | Rhodes | 196,257 | Shannon | 256 |
| Motley | 223 | Pettitt | 220 | Rice | 248,250 | Sharock | 241 |
| Mount | 253 | Petty | 194 | Rich | 200 | Sharp | 203 |
| Mounts | 240 | Peyton | 194 | Richards | 202 | Shaw | 201,250 |
| Mullen | 255 | Phares | 202 | Richardson | 194 | Shawver | 257 |
| Murphy | 202,219,221 | Phelps | 200 | Richie | 197 | Shearer | 196 |
| | 223,249,250 | Phillips | 194,217,238 | Richmond | 198 | Shelton | 253 |
| | 251,253,255 | | 241,255 | Ricketts | 196,255 | Shirley | 202,253 |
| | | Philpott | 256 | Riddle | 251 | Shirley | 254,263 |
| Murray | 241 | Pickett | 202 | Riley | 218,243 | Shivers | 248,250 |
| Murry | 239 | Pierce | 250,254 | Rivers | 231 | Shockley | 197 |
| Myers | 197,223,240 | Pike | 223 | Roark | 250,254 | Short | 252 |
| | 241,250,251,263 | Pilgrim | 254 | Robberson | 215,248 | Short | 254 |
| | | Pinckard | 256 | Roberts | 195,201,253 | Simms | 255 |
| Naher | 254 | Pinson | 218,222,250 | | 255 | Simpson | 251,253 |
| Nance | 198,199,200,203 | Platt | 253 | Robertson | 197,220,240 | Sims | 197,198,217 |
| Nanny | 194 | Pleasant | 262 | | 249,255 | | 218,248 |
| Nash | 201,202,254,255 | Plowman | 198 | Robeson | 250 | Sinclair | 223 |
| Naylor | 202 | Poage | 196 | Robinson | 194,195,248 | Sively | 216 |
| Neal | 214,250 | | | | | | |

| | | | | | |
|------------|-------------------------|-------------|--------------------|-------------|--------------------|
| Skaer | 252 | Tatum | 248 | Waterman | 250 |
| Skiles | 248, 255 | Taylor | 256 | Watson | 251 |
| Slade | 263 | Taylor | 195, 198, 200, 203 | Weatherford | 200, 242 |
| Slatin | 248 | | 216, 217, 221, 222 | | 243, 244 |
| Slaughter | 251 | | 223, 248 | Weaver | 200, 243, 249 |
| Slayback | 200, 242, 244 | Templeton | 251 | Webb | 201, 222, 240, 241 |
| Slayton | 216 | Terrill | 195, 249, 252 | | 244, 250, 251 |
| Sliger | 197 | Terry | 202, 214, 225 | Webster | 252, 256 |
| Sloan | 238, 239, 252 | Tersol | 219 | Weinsinger | 248 |
| Smith | 195, 196, 197, 200 | Thevenet | 225 | Welch | 197, 249, 252 |
| | 201, 202, 203, 216, 220 | Thomas | 198, 201, 203, 218 | Wells | 201, 256 |
| | 224, 238, 240, 241, 242 | | 239, 249, 250, 251 | West | 195, 200, 201, 202 |
| | 243, 244, 249, 250, 251 | | 252, 253, 254, 255 | Webb | 218, 239, 241, 243 |
| | 253, 255, 256, 257, 263 | Thompson | 195, 225, 252 | | |
| Smallwood | 251, 261 | Thurmond | 248 | Wetsel | 251 |
| Snyder | 253 | Tibbs | 250 | Whaley | 200 |
| Spain | 257 | Tiller | 251 | Wheeler | 259 |
| Spake | 259 | Tilley | 256 | Whitaker | 261 |
| Sparks | 202 | Tilly | 241 | White | 195, 199, 200, 248 |
| Spears | 248, 251 | Tindall | 253 | | 250, 251, 261 |
| Speed | 262 | Tinsley | 201, 202 | Whitefield | 256 |
| Speer | 203, 225 | Toliver | 222 | Whitemack | 254 |
| Spillan | 203 | Toller | 214 | Whitfield | 202 |
| Spillers | 202, 219, 249 | Tooth | 248, 249 | Whitworth | 263 |
| Spillman | 195, 222, 256 | Traugbber | 245, 263 | Wieland | 198 |
| Spong | 202 | Trees | 206 | Wilbourn | 241 |
| Squires | 200 | Tregg | 248 | Wilburn | 203, 240, 242 |
| Stacy | 255 | Trice | 256 | Wilcox | 218 |
| Stagner | 205 | Trigg | 200, 255 | Wilkerson | 200, 248 |
| Staley | 248 | Truelove | 250, 256 | Wilkinson | 249 |
| Standley | 201 | Tucker | 198, 200, 202 | Wilburn | 218 |
| Stanford | 250 | | 253, 254 | Willford | 198 |
| Stanley | 249 | Turberville | 222, 250 | Willemett | 225 |
| Starr | 256 | | 253 | Willhite | 256 |
| Staub | 201 | Turner | 195, 202, 209 | Williams | 195, 199, 200 |
| Stavell | 195 | | 213, 223 | | 248, 249, 250 |
| Stayton | 216 | Turpin | 195 | | 251, 253 |
| Steager | 251 | Twitty | 252 | Williamson | 195, 198 |
| Steeds | 255 | Tyra | 200 | Willie | 257 |
| Stemmons | 195, 214, 225 | Tyrell | 250 | Willis | 248, 249, 254 |
| Stephens | 195 | Tyson | 251 | Wills | 198 |
| Stephenson | 259, 248, 251 | | | Wilmot | 252 |
| | 255 | Ulster | 257 | Wilson | 195, 196, 215 |
| Stevens | 195, 261 | Umphress | 253 | | 217, 250, 251, 252 |
| Stewart | 195, 197, 218 | Upchurch | 220 | | 254, 255, 256, 263 |
| | 246, 256, 257 | | | Winn | 195, 201, 224, 240 |
| Stinson | ii | Vaderman | 249 | | 243, 245, 250, 257 |
| Stockton | 255 | Vanarsdale | 202 | Winniford | 200 |
| Stoker | 200 | Vance | 263 | Winslar | 195 |
| Stokes | 238, 240 | VanDahlen | 257 | Winter | 202, 249 |
| Stone | 250 | Verbeck | 201 | Witherspoon | 196 |
| Stoneman | 253 | Vernard | 256 | Witt | 200, 221, 222 |
| Story | 255 | Vernay | 196 | | 223, 240, 252 |
| Stout | 198, 199, 200 | Vernoy | 218 | Wolff | 250 |
| | 254, 257 | Vickery | 196 | Nollford | 253 |
| Stovall | 252 | Vilbig | 195 | Wonderleigh | 255 |
| Strait | 195, 251 | Vincent | 200 | Wood | 198, 203, 249, 254 |
| Stratton | 253 | Vineyard | 196 | Woodruff | 241, 263 |
| Strother | 201, 202 | Vinmedye | 255 | Woods | 254, 255 |
| Studebaker | 251 | Volrin | 195 | Woodward | 223 |
| Sugg | 263 | Voorhies | 200 | Woolford | 253 |
| Sullivan | 200, 249 | Voyt | 250 | Woolsey | 240 |
| Sully | 254 | | | Word | 252 |
| Swan | 223 | Wade | 215, 257 | Work | 193, 250, 253 |
| Sweet | 252 | Wagner | 195, 253, 262 | Workman | 248 |
| Swim | 198 | Walcott | 196 | Worley | 200 |
| Swindells | 198, 199 | Wales | 238 | Worthington | 195 |
| Swink | 225 | Walford | 202 | Wray | 215, 216, 217 |
| Switzer | 197 | Walker | 201, 218, 239, 240 | Wright | 195, 217, 249 |
| Syndor | 261 | | 241, 244, 256 | | 252, 256 |
| | | Wall | 252 | | |
| Talbot | 195 | Wallace | 223 | Yankee | 202 |
| Taliaferro | 201 | Walling | 244 | Yarbrough | 195 |
| Talifero | 218 | Walton | 202 | Young | 220, 225, 250, 259 |
| Tallant | 216 | Ware | 196, 202, 250, 256 | Yeagan | 195 |
| Talley | 202 | Ward | 195 | | |
| Tangley | 202 | Warner | 203, 218 | Zells | 198 |
| Tanner | 195, 249 | Warren | 195 | Zimmerman | 195 |
| Tate | 248 | Waters | 200 | | |

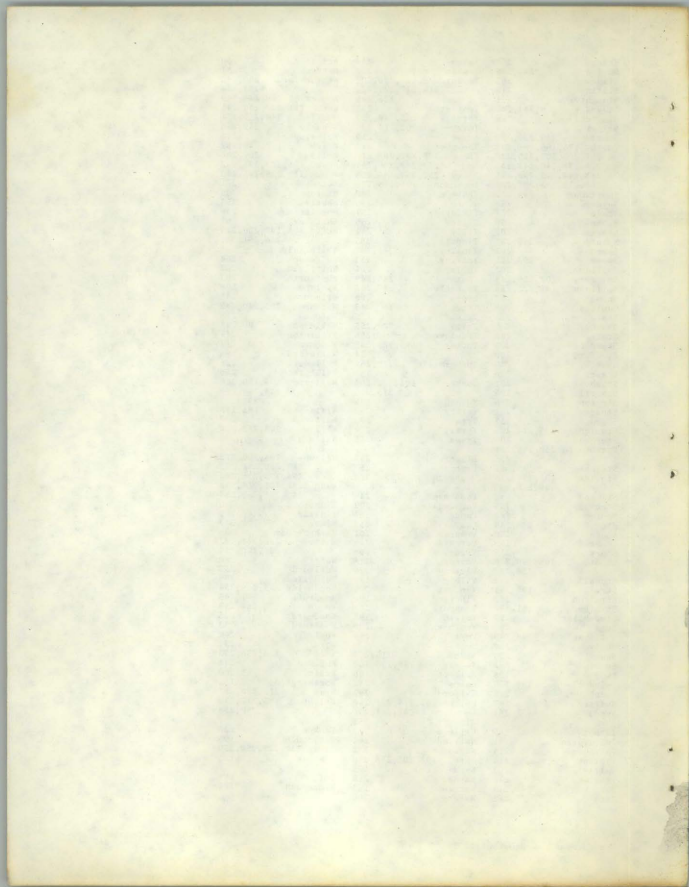

DALLAS GENEALOGICAL SOCIETY
PUBLICATIONS

MARRIAGES - DALLAS COUNTY, TEXAS, VOL. I, BOOKS A-E (1846-1877).

3,567 marriages of Dallas Co., Texas. Full name index of groom, bride and individual performing ceremony. 8 1/2 X 11. Soft cover. Compiled and Published by Dallas Genealogical Society, 1978. \$10.

INDEX TO PROBATE CASES - DALLAS COUNTY, TEXAS, (1846-1900)*.

Name and case number to the first 3,100 Probate Cases (Estate, Guardianship, Lunacy), with cross-index to name of Executors and Guardians. 8 1/2 X 11. Soft cover. Compiled and Published by Dallas Genealogical Society, 1978. \$10. *Includes a few cases disposed of after 1900.

ANCESTORS OF DALLAS GENEALOGICAL SOCIETY MEMBERS, VOL. I.

Information from 240 charts, over 3000 ancestors names. In so far as known, information includes birthplace and date, death date and place, and marriage date. Full name index. 8 1/2 X 11. Soft cover. Published by Dallas Genealogical Society, 1978. \$7.

MICROFILM OF ORIGINAL PROBATE PACKETS.

The first 3,100 Probate Packets of Dallas Co., Texas have been microfilmed by the Dallas Genealogical Society. These are the ORIGINAL documents, and ALL of the ORIGINAL papers found in the packets were microfilmed. Filming was done by numerical order. The complete set contains 35 rolls of microfilm and may be purchased by the set or by individual rolls. Orders for these microfilm are by SPECIAL ORDER ONLY. Allow 4 - 6 weeks delivery from time of order. ALL orders must be pre-paid. 16mm film. \$20.00 per roll.

YEARBOOK - BICENTINNEAL EDITION.

Published in 1976 as a Bicentennial project. This special edition carried much information about the Society, list of its members and the surnames they research. 82 pages with index. \$2.

BACK ISSUES OF THE QUARTERLY.

The December 1975 and March 1976 issues of the Quarterly carried a complete listing of all research articles ever published by the Local History and Genealogical Society (now Dallas Genealogical Society) 1955-1975. These issues are available for \$2.50 each.

A complete inventory of back issues available and price will be sent upon request to the Society.

Mail orders to: DALLAS GENEALOGICAL SOCIETY
P. O. Box 12648
Dallas, Texas 75225

Payment must accompany all individual orders.
Libraries will be billed upon request.

ADVERTISE
IN
THE QUARTERLY
RATES

| Size | Single | Annual |
|------------------|----------|-----------|
| Full Page | \$ 75.00 | \$ 300.00 |
| One Half Page | \$ 45.00 | \$ 180.00 |
| One Quarter Page | \$ 30.00 | \$ 120.00 |

Payment must accompany your photo ready copy. Editor reserves the right to edit each advertisement.

DALLAS GENEALOGICAL SOCIETY

The Quarterly

P. O. Box 12648

Dallas, TX 75225

Non-Profit Org.

U. S. Postage

PAID

Dallas, Texas

Permit No. 7123

RETURN & FORWARDING POSTAGE GUARANTEED

ADDRESS CORRECTION REQUESTED

Mrs. Alfred M. Falzone
1528 Mapleton Dr.
Dallas, TX. 75228