

The Dallas Quarterly



Dallas, Texas

Volume XXXV

March, 1989

Number 1

DALLAS GENEALOGICAL SOCIETY

Supporting the Dallas Public Library

OFFICERS AND BOARD OF DIRECTORS

1988 - 1989

President, Sammie LEE (Mrs. Thomas)	349-1435
Executive Vice President - Workshop Chairman, Barbara BAYLIS (Mrs. Robert V.)	348-7737
Vice President - Programs, Kelvin MEYERS (H)	528-8374
. (W)	670-1406
Vice President - Editor, THE DALLAS QUARTERLY, Madilyn L. CRANE (Mrs. Roderick)	783-9228
Vice President - Membership, Dorothy BRUCE (Mrs. William T.)	239-4901
Vice President - THE NEWSLETTER, Margret PEARCE (Mrs. Wilbur)	341-0212
Recording Secretary, Carol PIPER (Mrs. Bob)	826-5885
Treasurer, W. F. "Bill" JACOBY, Jr.	351-6338

DIRECTORS

Books, Joan THOMPSON	363-1718
Library Liaison, Lea MARKOFF (H)	241-7602
. (W)	670-1408
Mailing, Bob GORHAM	381-6067
Parliamentarian, Jeanne J. TABB	368-6292
Publications, Margaret Ann HUDSON, (Mrs. J.E.)	661-5126
Publicity, Bill BENSON	352-0572
Research, Adrienne B. JAMIESON	348-3414
Special Projects, J. Bruce MOSELEY	235-6010

THE DALLAS QUARTERLY

Madilyn L. Crane, Editor

VOLUME XXXV

MARCH 1989

NUMBER 1

C O N T E N T S

SOCIETY SECTION

Officers and Directors	Inside Front Cover
Editorial Policy	ii
Publications	Inside Back Cover

GENEALOGICAL RESEARCH SECTION

Recent Acquisitions to Genealogy Section, Dallas Public Library, by Lloyd D. BOCKSTRUCK	1
Ed C. SMITH Funeral Home Records	13
Dallas Blue Book 1900 - 1901	31
Metro Past - Dallas Morning News	55

BOOK REVIEWS, By J. Bruce MOSELEY	49
-----------------------------------	----

INDEX	58
-------	----

Copyright © March 1989
Dallas Genealogical Society
P.O. Box 12648 - Dallas, Texas 75225

EDITORIAL POLICY

The editor of *The Dallas Quarterly* welcomes manuscripts of TEXAS material and material of an unusual but useful nature for proposed publication. All manuscripts should be sent to:

Editor, *The Dallas Quarterly*, P.O. Box 12648, Dallas, Texas 75225

Manuscripts should be typed on standard-sized paper with the author's name on each page, and each page should be numbered. Please include a cover letter giving permission of the author to publish the material in *The Dallas Quarterly*. When sending photocopies of original old manuscripts, such as handwritten Bible records, please include a typed transcript.

Some types of records suitable for publication include Bible records, Dallas and surrounding county court records (i.e. marriages, deed abstracts, naturalizations, will abstracts etc.), Texas cemetery inscriptions, "How-To" articles (the use of special collections, holdings of a particular repository, etc.), abstracts from Texas newspapers and brief family genealogies with Texas connections. The Editor makes the final decision on material to be published. Following publication, all original material is placed in the Genealogy Section of the J. Erik Jonsson Public Library, located on Young Street in Dallas. Every effort is made to present authentic material, but the Dallas Genealogical Society cannot be responsible for the accuracy or the publishing rights of the material furnished by contributors.

The Dallas Genealogical Society is a nonprofit, federally tax-exempt organization. Individuals, libraries, or societies may apply for membership. Annual dues are \$12.00 for the calendar year if paid by January 31, after January 31st they are \$14.00. All members receive the quarterly journal and the newsletter with membership.

QUERIES: Queries do not require a Texas connection and are free to the members of the Dallas Genealogical Society. Nonmembers should include \$3.00 for each query. To eliminate correspondence and delay, we reserve the right to abbreviate and condense. Queries will be printed in the *DGS Newsletter*.

BOOK REVIEWS: Upon receipt of a gratis copy donated to the Dallas Genealogical Society, books that are currently in print and available for sale will be noticed in *The Dallas Quarterly*. After review, the publication will be placed in the Genealogy Section of the J. Erik Jonsson Public Library. All books to be reviewed should be sent to the Dallas Genealogical Society along with complete ordering instructions.

RECENT ACQUISITIONS

Genealogy Section - J. Erik Jonsson Public Library
Dallas, Texas

by Lloyd DeWitt BOCKSTRUCK

ALABAMA

*Newsletter Talladega County Historical Association, 1987
Valley Leaves, Vol. 22*

ARKANSAS

*Historical Review of Arkansas: Its Commerce, Industry and Modern
Affairs, Vols. 1, 2 and 3, Fay Hampstead*

*Indians of the Ozark Plateau, Elmo Ingenthron, Gift of Mr. James E.
Jackson*

*Arkansas' Dammed Yankees, an Index to Union Soldiers in Arkansas
Regiments, Desmond Walls Allen*

*Twenty Seventh Arkansas Confederate Infantry, Desmond Walls Allen
Arkansas Union Soldiers Pension Application Index, Desmond Walls
Allen*

Greene County Historical Quarterly, Vols. 2, 9 and 10, 1966-1983

Independence County Chronicle, Vols. 28-29

Arkansas 1900 Soundex, Rolls 4-8 and 8X

Arkansas 1900 Soundex, Roll 122

CONNECTICUT

*Records of the Particular Court of Connecticut, 1639-1663,
Connecticut Particular Court*

*Wethersfield Inscriptions...Five Burial Places in...Wethersfield,
Edward S. Tillotson*

Connecticut 1870 Census, Rolls 96-104, 107-117

*Connecticut 1880 Census, 94-98, 101, 102, 106-110, Gift of Dr. Agnes
Whitley*

FLORIDA

*Florida Census 1870, Rolls 128, 129 and 131, Gift of Dallas
Genealogical Society*

Florida Census 1880, Roll 130

Florida Historical Quarterly, Vol. 66

Florida History Newsletter, Vols. 9-13

GEORGIA

Estate Records of Troup County, 1827-1850 (Georgia), Randall Allen

Whites Among the Cherokees: Georgia 1823-1833, Mary B. Warren

Swamp Water and Wiregrass: Historical Sketches of Coastal Georgia,
R. Frank Saunders, Jr., Gift of Mr. and Mrs. Lamar DeuPree
Georgia Genealogical Research, George Keene Schweitzer

ILLINOIS

1887 Directory of the Farmers and Land Owners of Sangamon County, Illinois
Wall Plat Map of Tazewell County, Illinois, 1864, M. H. Thompson
Tazewell County Marriage Records Index, Vol. 4, 1878-1882, David C. Perkins
Illinois County History Index (Cards), Series Z-1, 88 Rolls, Gift of Judge Grace C. McKnight
Illinois 1860 North, Ronald Vern Jackson, Gift of Ronald Vern Jackson
Illinois 1860 South, Ronald Vern Jackson, Gift of Ronald Vern Jackson
Illinois 1860 Chicago-Cook County, Ronald Vern Jackson, Gift of Ronald Vern Jackson
Illinois Military Census Rolls 1-21, Gift of Judge Grace C. McKnight
Index to Veterans From All Wars Buried in Illinois Rolls 1- 21, Gift of Judge Grace C. McKnight

INDIANA

Old Northwest Pioneer Period, 1815-1840, Vols. One and Two, R. Carlyle Buley, Gift of Duncan MacKenzie
Sketches of Prominent Citizens of 1876 (Indianapolis, Indiana)
Indiana Census 1870, Rolls 300, 301, 309, 311, 312, 315, 316, 318, 319, 321, 325, 326, 328, 345, 363, 370-372, Gift of Dallas Genealogical Society

IOWA

Iowa 1860 Census, Rolls 317-319, 321, 332-337
Iowa 1870 Census, Rolls 374, 375, 377, 379-383, 386, 388- 401, 403, 404, 410-414, 416, 417, 418-422, 425-427, Gift of Dallas Genealogical Society

KANSAS

Shawnee County, Cemeteries, Vol. 3 Townships of Mission, Soldier Midwest Historical and Genealogical Register, Vol. 22
Rooting Around (Kansas), Vol. 7, Gift of Patrick McKenna
Kansas Census 1870, Roll 428, Gift of Mr. Duane H. Platt
Kansas Census 1870, Rolls 430, 431, 432, 433, 436, 438, 439, 440 and 441, Gift of Dallas Genealogical Society
Kansas 1880 Mortality Index, #470

KENTUCKY

East Kentuckian, Vols. 22 and 23
Fayette County, Genealogical Society Quarterly, Vol. 2
Green County Review, Vols. 9 and 10

Kentucky Family Records, Vols. 12 and 13
Kentucky Historical Society Register, Vol. 85
Longhunter, Vol. 10
Kentucky 1870 Census, Rolls 468, 469, 486 and 503
Kentucky 1910 Census, Rolls 476, 495 and 503

LOUISIANA

Le Reconteur, 1984-1987
Ancestor Charts, Vol. 1
Louisiana 1860 Census, Roll 407
Louisiana 1870 Census, Rolls 508, 520, 522, 523, 524, 525 and 527

MAINE

Downeast Ancestry, Vol. 11
Maine 1870 Census Rolls 536-556
Maine 1870 Census, Rolls 557, 558, 560, 561, 562, 563, 564, and 565
Maine 1880 Census, Rolls 475-492

MARYLAND

Maryland 1880 Census, Roll 495, Gift of David Allison
Maryland 1880 Census, Roll 496, Gift of Mrs. Grace Pfander
Maryland 1880 Census, Roll 497, Gift of Mrs. Mildred Bandy
Maryland 1880 Census, Roll 498, Gift of Mr. R. W. DePee, Sr.
Maryland 1880 Census, Roll 499, Gift of Mrs. Effie Cramer
Maryland 1880 Census, Roll 500, Gift of Mr. Tillman Heirston
Maryland 1880 Census, Roll 501
Maryland 1880 Census, Roll 502
Maryland 1880 Census, Rolls 508, 509, 510, 511, 513, 515 and 516

MASSACHUSETTS

Mayflower Descendant, Vol. 14
Nexus, Vol. 4
New England Historical and Genealogical Register, Vol. 141
Massachusetts 1870 Census, Rolls 600-615, 617-620
Massachusetts 1870 Census, Rolls 621-640
Massachusetts 1870 Census, Rolls 641-659
Massachusetts 1880 Census, Rolls 519-530, 532-538
Massachusetts 1880 Census, Rolls 539-557
Massachusetts 1880 Census, Rolls 558-568

MICHIGAN

Record of Service of Michigan Volunteers in the Civil War 1861-1865, Vols. 6-10
Michigan 1870 Census Rolls 663-665, 668-680, 682-684 and 687
Michigan 1870 Census, Rolls 688-707
Michigan 1870 Census, Rolls 708-715

Michigan 1910 Census, Roll 673, Gift of Mrs. Cecelia E. Gellman

MISSISSIPPI

Lauderdale County, Mississippi Probate Court Docket, 1846- 1847

Lauderdale County, Mississippi Probate Court Minutes, 1849- 1852

Lauderdale County, Mississippi Probate Court Minutes, 1855- 1856

*Marriage Record Book A, Lauderdale County, Mississippi
(1839-1845), Male and Female*

*Early Records of Mississippi, Vol. 4, Washington County 1860-1912,
Katherine Branton*

*Records of Wayne County, Mississippi State Census 1816, 1820, 1841,
1845, 1853 and 1866, Ben Strickland*

Mississippi 1830 Census, Roll 71

Mississippi 1870 Census, Rolls 724, 747 and 749

MISSOURI

*Shelby County, Missouri Old Settlers Register 1889-1901, Kathleen
Wilham*

*Stoddard County, Missouri Marriage Records of 1886-1895, Keelie L.
Thomason*

Taney County, Missouri Wills and Burials, 1885-1913, Janice Looney

*Missouri 1860 Vol. 1, Ronald Vern Jackson, Gift of Ronald Vern
Jackson*

*Missouri 1850 Vol. 2, Ronald Vern Jackson, Gift of Ronald Vern
Jackson*

*Genealogical Abstracts from Southwest Missouri Newspapers,
1850-1860, Marsha Hoffman Rising*

Confederate Military History, Vol. 12

*Complete Name Index for "A History of the Pioneer Families of
Missouri", Betty Jane Taylor*

*"A Centennial Story" of Christ Church Episcopal 1882-1982 (Roll A,
Missouri), Donald Bright Oster*

NEBRASKA

*Ninety Years with Omaha Chapter...Daughters of the American
Revolution, 1896-1986, Sylvia Nimmo*

NEW HAMPSHIRE

New Hampshire State Papers, Vols. 30, 32-39

New Hampshire 1870 Census, Rolls 836-850

NEW JERSEY

New Jersey 1880 Census, Rolls 770-786, 788, 789

New Jersey 1880 Census, Rolls 790, 791, 794-801

NEW YORK

Marbletown Reformed Dutch Church, Ulster County, New York, Jean

D. Worden

- New York Genealogical and Biographical Index, Vols. 116-118*
Balloting Book and Other Documents Relating to Military Bounty
Lands in the State of New York
New York City, 1860 (Index), Ronald Vern Jackson, Gift of Ronald
 Vern Jackson
New York City, 1860 South (Index), Ronald Vern Jackson, Gift of
 Ronald Vern Jackson
Capital, Vols. 1 and 2
Yesteryears, Vol. 30

NORTH CAROLINA

- A History of Warren Plains Baptist Church, Warren Plains, North*
Carolina
Guide to Private Manuscript Collections in North Carolina Archives
(3rd Revised Edition), Barbara T. Cain
Episcopal Church in North Carolina, 1701-1959, Lawrence F. London
List of North Carolina Land Grants in Tennessee 1778-1791, Mrs.
 Lester Presley, Gift of Mrs. Margaret Ann Thetford
New Index to Bishop Gregg's History of the Old Cheraws: People and
Places, Indians, Slaves, Mary C. Moody
Sketches of Western North Carolina Historical and Biographical (7
Fiche)
Carolina Comments, Vol. 34
Carolina's Genealogical Society Bulletin, Vol. 24
Quarterly Review, Vol. 2
Quarterly Review Index of the Eastern North Carolina Genealogical
Society, 1974-1977, Vols. 1-4
Southern Friend, Journal of North Carolina Friends Historical
Society, Vols. 9 and 10
North Carolina 1850 Census, Roll 649

NORTH DAKOTA

- I Hereby Declare An Index to the Declaration of Intention Williams*
County, North Dakota 1892-1955

OHIO

- Marriage Records of Scioto County, Ohio 1803-1860*, Caryn R.
 Shoemaker
Seneca County, Ohio Cemetery Inscriptions
Cemeteries in Wood County, Ohio (Henry and Jackson Townships)
Cemeteries in Wood County, Ohio (Liberty Township)
Cemeteries in Wood County, Ohio (Milton and Henry Townships)
St. Louis Catholic Church Cemetery Plus Angel Cemetery (Henry
 County)
Cemeteries in Wood County, Ohio Oak Grove Cemetery (Center
 Township)

- Cemeteries in Wood County, Ohio* (Portage Township)
Cemeteries in Wood County, Ohio (Union Hill Cemetery, Plain Township)
Pioneer Cemeteries of Southeastern, Ohio...Cambridge, Ohio, Margaret E. Conner
Pioneer Ohio Newspapers, 1802-1818, Genealogical and Historical Abstracts, Karen Mauer Green
Master Index Ohio Society, Daughters of the American Revolution Genealogical and Historical Records, Vol. 1

OKLAHOMA

- List of Indian Rolls: Cherokee, 1896 Census Roll 1*
List of Indian Rolls: Cherokee, 1848 Mullay Roll of Eastern Cherokee Roll 1
List of Indian Rolls: Cherokee, 1851 Siler Roll of Eastern Cherokee Roll 1
List of Indian Rolls: Cherokee, 1867 Tompkins Roll, Roll 1
List of Indian Rolls: Cherokee, 1880 Payment Roll ("Lipe Roll") Rolls 1-2
List of Indian Rolls: Cherokee, 1878-1889 Lists of Claimants and Dockets of the Citizenship Commission Rolls 1-5 Files
List of Indian Rolls: Cherokee, 1883 Payment Roll, Roll 1
List of Indian Rolls: Cherokee, 1890 Payment Roll, Rolls 1-2
List of Indian Rolls: Cherokee, 1894 Payment Roll and Index ("Starr Roll") Rolls 1-5
List of Indian Rolls: Cherokee, 1896 Index to Census not Including Freedmen Roll 1
List of Indian Rolls: Cherokee, 1896 Old Settlers Payment Roll, Roll 1
1898-1907 Index to Doubtful Cherokees Roll 1
List of Indian Rolls: Cherokee, 1907 Index to Rejected Applicants Roll
List of Indian Rolls: Cherokee, 1910 Index and Cherokee Equalization Payroll Rolls 1-4
List of Indian Rolls: Cherokee, 1910 Payment to Intermarried Whites Roll 1
List of Indian Rolls: Cherokee, 1912 Index and Payroll Rolls 1-3

OREGON

- Sexton Records of Lone Fir Cemetery, East Portland (1879- 1898)* (Oregon), Wythle F. Brown
Records of Washington County, Oregon, Vol. III Cemetery Records of N.W. Washington County
Oregon 1880 Census Index, Ronald Vern Jackson, Gift of Ronald Vern Jackson

PENNSYLVANIA

- Pennsylvania Census 1880, Roll 1146*, Gift of Mrs. Joyce Martin

- Murray in Memory of Mary Roges Fisk
Pennsylvania Census 1880, Roll 1147, Gift of Mrs. Virginia Lee Siler
Pennsylvania Census 1880, Rolls 1148, 1149, Gift of Mrs. Samuel Shuman
Pennsylvania Census 1880, Rolls 1151, 1152, Gift of Mr. Wayne Evans
Pennsylvania Census 1880, Roll 1153, Gift of Mr. and Mrs. Tommy D. Moffitt
Pennsylvania Census 1880, Roll 1154, Gift of Mrs. Joy Evelyn Raper
Pennsylvania Census 1880, Roll 1155, Gift of Mr. J. E. Sanders
Pennsylvania Census 1880, Roll 1156
Pennsylvania Census 1880, Roll 1157
Pennsylvania Census 1880, Roll 1163, Gift of Mrs. Brenda Burns
 Kellow in Memory of Jacob "Honey" Young
Pennsylvania Census 1880, Roll 1164, Gift of Brenda Buras Kellow in Memory of Joseph A. Kellos
Pennsylvania Census 1880, Rolls 1165, 1166, Gift of Mrs. Lannes Hope
Pennsylvania Census 1880, Rolls 1179, 1180, Gift of Mr. Jet O. Lewis
Pennsylvania Census 1880, Roll 1187, Gift of Edna E. Kuklies
Pennsylvania Census 1880, Rolls 1188, 1189, 1198, Gift of Lloyd DeWitt Bockstruck in Memory of Margaret Scruggs Carruth
Pennsylvania Census 1880, Rolls 1199, 1201, Gift of Vic Armstrong in Memory of Wayne V. Armstrong
Pennsylvania Census 1880, Rolls 1202, 1203, 1204, Gift of David Allison
Pennsylvania Census 1880, Rolls 1321, 1322, Gift of Ms. Kathryn Sharrock

RHODE ISLAND

Rhode Island 1870 Census, Rolls 1471, 1472, 1473, 1474, 1475, 1476, 1477, 1478, 1479 and 1480

SOUTH CAROLINA

- Our Heritage: A Community History of Spartanburg County, South Carolina*, Michael Leonard
Minutes of Saint Davids Society 1777-1835, Saint Davids Society, Gift of Mrs. Joan Rowland
Journal of the Commissioners of the Navy of South Carolina Oct. 9, 1776-March 12, 1779, *South Carolina Commissioners of the Navy*, Gift of Mr. Lloyd DeWitt Bockstruck

SOUTH DAKOTA

Catholic Faith: 100 Years in the Turton Community, 1883-1983, Richard L. Barrie

TENNESSEE

Sumner County, Tennessee Will Books 1789-1822 (Microfilm), Gift of Norman V. Butler

- Sumner County, Tennessee Estates 160-325 (Microfilm)*, Gift of Norman V. Butler
- Sumner County, Tennessee Land Grant Book 1786-1806 (Microfilm)*, Gift of Norman V. Butler
- Sumner County, Tennessee County Court Minutes 1787-1805 (Microfilm)*, Gift of Norman V. Butler
- History of Van Buren County, Tennessee, The Early Cane Breakers, 1840-1940*, Landon Medley
- Carmack, The Edward Ward Carmack Story*, Paul F. Bumpus, Gift of Mr. and Mrs. Harry A. Thompson
- Ansearchin News, Vol. 35*
- Blount Journal, Vols. 1, 2 and 3*, Gift of Mr. William Wilson
- Hardin County Historical Quarterly, Vols. 4-5*
- Lincoln County Tennessee Pioneers, Vols. 15-16*
- Marshall County Historical Quarterly Index, Vols. 1-6*, Gift of Wally Waits
- Marshall County Historical Quarterly, Vol. 18*
- Tennessee Ancestors, Vol. 3*
- Tennessee Rifleman, Vols. 1-28*, Gift of Fred C. Sherrod

TEXAS

- Society of Colonial Wars in the State of Texas Muster Roll Dec. 1968, Oct. 1972, Oct. 1975*, Gift of Mr. Lloyd DeWitt Bockstruck
- Bishop Garretts Journal Texas 1875-1890*, Alexander Charles Garrett, Gift of Mrs. Margaret Ann Thetford
- Taxpayers of the Republic of Texas*, Beth and Emily Dorman, Gift of Beth and Emily Dorman
- Miscellaneous Texas Newspapers, 1 Roll*, Gift of Mr. and Mrs. Charles Sellers
- Genealogical Abstracts from Central Texas Newspapers, Vol. I (1885-1899) (Microfiche)*, Michael Kelsey
- East Texas Family Records, Vol. 11*
- Fannin County Genealogical Quarterly, Vol. 7*
- Finders Keepers, Vol. 3*
- Footprints, Vol. 30*
- Fort Belknap Genealogical Association Bulletin, 1964-1967*
- German-Texas Heritage Society Newsletter, Vol. 9*
- Mesquite Tree, Vol. 23*
- Navarro Leaves and Branches, Vol. 10*
- Tale of Mid Cities, Vol. 8*
- Texarkana U.S.A. Quarterly, Vols. 13-14*
- Texas Kin, Vol. 16*
- Victoria Crossroads of South Texas, Vol. 8*

VERMONT

- Vermont 1870 Census, Rolls 1614-1622, 1624-1629*

VIRGINIA

- Virginia's Colonial Soldiers*, Lloyd D. Bockstruck, Gift of Dallas Genealogical Society
44th Virginia Infantry, Kevin Conley Ruffner
1st and 2nd Rockbridge Artillery, Robert J. Driver
War of 1812: Virginia Bounty Land and Pension Applicants, Patrick G. Wardell
Genealogical Abstracts from 18th Century Virginia Newspapers, Robert N. Hendley, Jr.
From Virginia with Love, Parts I and II, Thomas E. Barton, Gift of Mrs. Thomas E. Barton
The 1787 Census of Virginia, Netti Yantis
Bulletin of the Northumberland County Historical Society, Vol. 24
Southwest Virginian, Vol. 7
Virginia Genealogical Society Quarterly Bulletin, Vol. 25
Virginia Genealogist, Vol. 31

WASHINGTON

- Researcher*, Vol. 19

WEST VIRGINIA

- History of Taylor County, West Virginia*, Charles Brinkman
Marriage and Death Notices of Wheeling, West Virginia and the Tri-State Area, Vols. 1 and 2, Carol A. Scott

WISCONSIN

- Wisconsin 1870 Census, Rolls 1703-1730, 1732, 1734, 1737- 1739, 1741-1744*, Bequest of Mrs. Louise E. B. Morris
Jackson County: A History

WYOMING

- Wyoming 1910 Census Index*, Ronald Vern Jackson, Gift of Ronald Vern Jackson

UNITED STATES

- Personal Computer System a Genealogical Miracle Worker*, Joanna W. Posey, Gift of Mrs. Margaret Ann Thetford
Cherokee by Blood: Records of Eastern Cherokee Ancestry in the U.S. Court of Claims, Jerry Wright Jordan
Historic Houses of Early America, Elie Lawthrop
American Genealogical-Biographic Index, Vol. 150
Immigrant Ancestors, a List of 2,500 Immigrants to America Before 1750, Frederick Adams Virkus
Mormons and Their Neighbors, Vols. I and II, Marvin E. Wiggins
Our Quaker Ancestors: Finding Them in Quaker Records, Ellen Thomas Berry, Gift of Mrs. Margaret Ann Thetford
Search for the Passengers of the Mary and John, 1630, Vol. 9, Burton

- W. Spear, Gift of Brian J.L. Berry
*The United States of America Counties Record Book
 Genealogical Map Catalog*, Gift of Mrs. Charles L. Deupree
Passenger and Immigration Lists Index, 1988 Supplement
Complete Book of Emigrants, 1607-1660, Peter W. Coldham, Gift of
 Brian J. L. Berry
Americans of Royal Descent (7th Edition), Charles H. Browning, Gift
 of Mrs. Margaret Ann Thetford
National Society U.S. Daughters of 1812, Newsletter, Vol. 64, Gift of
 Mrs. Margaret Ann Thetford
*Year Book of the Societies Composed of Descendants of the Men of
 the Revolution*, Henry Hall, Gift of Mr. Lloyd DeWitt Bockstruck
Southern Social Register, 1950-1951, Gift of Kathy Donahoe

GENEALOGIES AND BIOGRAPHIES

- Moerschell and Related Families*, Howard B. Liley, Gift of Howard B.
 and Amalie H. Liley
Family of Reece V. Morrel and Rachel Carlisle, Neysa M. Chouteau,
 Gift of Mr. Fred S. Miller
Morrison Family, American Genealogical Research Institute
Genealogy of John Mozena, Grace F. Schafer, Gift of Roberta G. Isley
*Nice Family History: Descendants of Bishop John T. Nice
 (1858-1931) and Elizabeth (Dutcher) Nice (1864-1950) of Morrison,
 Illinois*, Hazel Nice Hassen, Gift of Hazel Nice Hassan
Historical Memoir of the O'Briens, John O'Donoughue
Pilote Genealogy: Descendants of a Barrelnmaker, Vol. I and Vol. 2,
 Paul L. Lareau, Gift of Paul L. Lareau
*Thomas Powell...CA 1616-1687, Isle of Wright County, Virginia and
 John Hardman...CA 1725-1800, Vol. I and Vol. II*, George Travis
 Powell, Jr., Gift of George T. Powell, Jr.
Journal of the Predmore, Pridmore, Prigmore Association, Vol. I,
 Gift of Mr. Fred F. Richards
Descendants of Piercifer F. Richards and Elizabeth Mechling, Fred F.
 Richards
The Ruthven Family Papers, Samuel Cowan, Gift of Mrs. George Bond
Westward The American Shapleys, Brian J. L. Berry, Gift of Brian J.
 L. Berry
Stackhouse Family, Walter R. Stackhouse, Gift of Billie Ramsey
*Simpson Family Genealogical Memoirs...From...The Mayflower in
 1620 to the Present*, John Adams Vinton
Genealogy of the Santee Family in America, Ellis M. Santee, Gift of
 Jacqueline Strickland
Florence Abel Stock (Mrs. Arthur James Stock I) and Her Ancestry,
 Harold T. Stock, Gift of Dallas Genealogical Society
*Stovall Family in America Descendants of Bartholomew of Henrico
 County, Virginia*, Carmae Massey Smith, Gift of Mr. William Wilson
Torrence and Allied Families
Notes on my Family, June Rayfield Welch, Gift of Dr. June Rayfield

Welch

Nathan Mattox Family Tree, Franklin County, Virginia, William M. Mattox, Gift of Mr. William Morrison Mattox

BELGIUM

Parchemin, Vol. 35

CANADA

Canadian Surname Index, Richard Sale, Gift of Lloyd D. Bockstruck
In Search of your Roots, A Guide for Canadians Seeking their

Ancestors, Revised and Updated, Angust Baxter, Gift of Margaret Ann Thetford

Branch Notes, Vol. 12, 1984-1987

Generations, No's. 31-34

Our French Canadian Ancestors, Vol. VI

ENGLAND

Clues to our Family Names, Lou Stein

History of Wiltshire

Edington Cartulary

Cartulary of Launceston Prior

Bristol Record Society Publications, Vol. 39

Record Society of Lancashire and Cheshire, Vol. 127

Bedfordshire Magazine: 40-Year Index (England)

Bedfordshire Magazine, Vol. 20

List of North Yorkshire and North Riding Enclosure Awards, No. 41

Heraldry at Fitzwilliam: Catalogue of an Exhibition of Heraldry at the Fitzwilliam Cambridge, Sept. and October, 1970, a Bequest of Mrs. Louise E.B. Morris

FRANCE

Normandie, 1546-1810, Ruth Buniff Cole, Gift of Mrs. Ruth Buniff Cole
Norde Genealogie, Nos. 84-88

Population Des Forts Francais D'Amgeique, Vols. 1 and 2, Marthe Beauregard

Huguenots in France and America, Gift of Georgiana S. Robertson

Dictionnaire De La Noblesse Contenant Les Genealogies Lhistoire..., 18 Vols., Francois La Chesnaye Desbois

Heraldique Et Genealogie, Vol. 19

GERMANY

Detailed Reports on the Salzburger Emigrants who Settled in America Vol. 9, 1742, Samuel Ur!sperger

German Military Settlers in Canada after the American Revolution Supplement, Virginia E. DeMarce, Gift of Ms. Joy Reisinger

German Immigration to America in the 19th Century: A Genealogist's Guide, Maralyn A. We!lauer

Researching the Germans from Russia, Michael M. Miller
German Casualties of the Seven Weeks' War (1866) and the Franco-Prussian War (1870-1871), Maralyn A. Wellauer
In Search of Your German Roots, A Complete Guide to Tracing Your Ancestors in the Germanic Area of Europe, Angus Baxter
If I Can, You Can Decipher Germanic Records, Edna M. Bentz
Wuerttemberg Emigration Index, Vol. III, Trudy Schenk, in Honor of Mrs. Gretchen Boetcher-Hathaway, Lloyed DeWitt Bockstruck

GREAT BRITAIN

Obituary Prior to 1800, as Far as Relates to England, Scotland and Ireland, Vols. 44-49
Simplified Guide to Marriage, Census and Other Indexes in Great Britain, J.S.W. Gibson

IRELAND

Irish Family Book of Arms, Armorial Bearings of Ireland and Her Families..., Michael C. O'Laughlin
Complete Book of Irish Family Names, Michael C. O'Laughlin
Donegal Annual, 1979-1982, 1983-1986
Ulster Genealogical and Historical Guild Newsletter, 1982-1987
Dunleckney Cemetery, County Carlow, Ireland, Tombstone Inscriptions, Andrew J. Morris
Dublin List of Elections, November 18th, 1868, gift of Mrs. Lucile Anderson Boykin
Irish Passenger Lists, 1847-1871...From Londonderry to America, gift of Margaret Ann Thetford

ITALY

Our Italian Surnames, Joseph G. Fucilla, gift of Mrs. Margaret Ann Thetford

SCOTLAND

Pre-1855 Gravestone Inscriptions in Kincardineshire Expecting Nigg, Now in the City of Aberdeen, Alison Mitchell

SOUTH AFRICA

South African Genealogies, Vol. 1, A-C, J.A. Heese

WALES

Welsh Genealogies A.D. 300-1400, 8 Volumes and Supplement, Peter C. Bartrum

ED C. SMITH FUNERAL HOME RECORDS

1909

The following will outline the key to the information provided on the funeral home records: **1.** Record for the funeral of: **2.** Color: **3.** Sex: **4.** Conjugal Condition: **5.** Date of Death: **6.** Date of Birth: **7.** Age: **8.** Late Residence: & Length of Residence at Place of Death: **9.** Place of Death: **10.** Place of Birth: Name of Father: Name of Mother: **11.** Place of Burial: (If provided Lot No., Sec. No., Tier No., Grave No.) **12.** Account Paid By: (The accounts that are shown as the estate of the person that was buried, will not be listed.)

The items that will not be provided from the records will be the Date of Burial, Director in Charge, Cause of Death and Signed by (Physician or Coroner). The information is provided as written in the records with the exception of dates of death, birth and age. The form for recording information spelled out year, month and day and numbers were filled in.

Great care will need to be taken when using this information as in many cases the o/a, m/n/u, e/i and h/k were very difficult to read.

1. SANDERS, Ferris and Claris **2.** White **3.** Female **4.** Single **5.** 10 & 12 Dec 1909 **7.** 2 mos **8.** Dallas 2 mos **9.** 216 Monroe **10.** Dallas; Father: SANDERS, J M **11.** Oakland **12.** SANDERS, J M

1. SALE, Allie Belle **2.** White **3.** Female **4.** Single **5.** 7 Aug 1909 **7.** 6 mos **8.** Dallas, 6 mos **9.** 133 Race **10.** Dallas; Father: SALE, Henry; Mother: SALE, Ida **11.** Oakland **12.** SALE, Henry

1. TUCKER, Mrs Alice **2.** White **3.** Female **4.** Widow **5.** 18 Feb 1909 **6.** 10 July 1841 **7.** 67 yrs 7 mos 8 days **8.** Dallas Texas, 16 yrs **9.** 373 Junius **10.** Miss **11.** Oakland (Lot SE1/4-3 Sec4)

1. THARBURN, Miles K **2.** White **3.** Male **4.** Married **5.** 19 Feb 1909 **6.** 1853 **7.** 56 yrs **8.** Dallas Texas, 25 yrs **9.** City Hospital **10.** Alabama **11.** Oakland (Sec 3) **12.** THARBURN, R D

1. TAYLOR, Lucile **2.** White **3.** Female **4.** Single **5.** 3 April 1909 **6.** 1 May 1908 **7.** 11 mos 2 days **8.** Dallas Texas, 11 mos **9.** 158 Louise **10.** Dallas Tex; Father: TAYLOR, G M; Mother: TAYLOR, Lelia **11.** Greenwood **12.** TAYLOR, G M

1. THOMPSON, Andrew Tennent **2.** White **3.** Male **4.** Single **5.** 29 Aug 1909 **7.** 15 days **8.** Dallas, 15 days **9.** 323 Cadiz **10.** Dallas; Father:

THOMPSON, W W; Mother: THOMPSON, Alice 11. Oakland 12. THOMPSON, W W

1. TAYLOR, C F 2. White 3. Male 4. Married 5. 30 Jan 1909 6. 1857 7. 52 yrs 8. Dallas Tex, 5 yrs 9. Ewing & Eleventh 10. La 11. Jennings, La

1. TROLINGER, Edwin 2. White 3. Male 4. Single 5. 27 April 1909 7. 4 mos 8. Dallas Tex, 4 mos 9. 579 First 10. Dallas; TROLINGER S H 11. Oakland 12. TROLINGER, S H

1. TURNEY, Mrs N G 2. White 3. Female 4. Married 5. 18 Sept 1909 6. 2 Sept 1874 7. 35 yrs 16 days 8. Dallas, 35 yrs 9. 565 Masten 10. Sparta Tenn 11. Oakland 12. TURNEY, Natt

1. TUCKER, Chas Fred 2. White 3. Male 4. Married 5. 16 Mar 1909 7. 61 yrs 8. Dallas Texas, Since 1873 9. 717 Live Oak 10. La 11. Oakland (Sec4)

1. TROTMAN, Henrietta C 2. White 3. Female 4. Married 5. 16 Mar 1909 6. Mar 1850 7. 59 yrs 8. Dallas Texas, 30 yrs 9. 740 Swiss 10. Alabama 11. Greenwood 12. TROTMAN, Thos B

1. TRENTHAM, Infant 2. White 3. Male 4. Single 5. 19 July 1909 7. 21 days 8. Dallas Texas, 3 weeks 9. 119 Pavilion 10. Dallas; Father: TRENTHAM, Wm I 11. Oakland 12. TRENTHAM, Wm

1. TOWNSEND, Thos L 2. White 3. Male 4. Married 5. 5 June 1909 6. 25 Dec 1851 7. 57 yrs 5 mos 10 days 8. Los Angeles, 20 yrs 9. Los Angeles Calif 10. Va 11. Oakland 12. TOWNSEND, Mrs T L

1. TRUMPF, Sam 2. White 3. Male 4. Single 5. 14 Dec 1909 6. 10 Dec 1909 7. 4 days 8. Dallas, 4 days 9. 249 Merlin 10. Dallas; Father: TRUMPF, Paul; Mother: TRUMPF, Martha 11. Oakland 12. TRUMPF, Paul

1. TOWNSEND, Mrs Martha J 2. White 3. Female 4. Widow 5. 6 Aug 1909 7. 87 yrs 8. Dallas Texas, 3 yrs 9. 320 Howell 10. S Carolina 11. West Dallas 12. BRUNDRETTE, Geo

1. TRECI, Mrs H H 2. White 3. Female 4. Widow 5. 30 Mar 1909 7. 87 yrs 8. Dallas Texas, 6 mos 9. 133 Cottage Lane 10. Ga 11. Cameron Tex 12. LEVERETT, Mrs T F

1. THOMAS, Earl 2. White 3. Male 4. Single 5. 24 Dec 1908 7. 25 yrs 8. Oklahoma 9. Oklahoma 10. Texas; Mother: MACKEY, Mrs W D 11. Greenwood 12. MACKEY, Mrs W D

1. THURMOND, J H 2. White 3. Male 4. Married 5. 20 Mar 1909 7. 82 yrs 8. Dallas Texas, 27 yrs 9. 87 Storey 10. Ga 11. Oak Cliff

1. THOMPSON, Mrs W D 2. White 3. Female 4. Married 5. 10 Mar 1909 7. 45 yrs 8. Dallas Texas, 10 days 9. Marsalis Sanitarium 10. Texas 11. Kilgore Texas 12. PICKNEY, H J

1. THOMPSON, W G 2. White 3. Male 4. Married 5. 2 May 1909 7. 69 yrs 8. Mesquite, 15 yrs 9. Mesquite 11. Odd Fellows 12. THOMPSON, Lee

1. THOMAS, Mrs Lettie V 2. White 3. Female 4. Married 5. 6 Aug 1909 6. 5 June 1861 7. 48 yrs 2 mos 1 day 8. Dallas, 3 yrs 9. 260 Jefferson Sta A 10. Alabama 11. Oak Cliff 12. THOMAS, J N

1. TABER, Sam 5. 15 Sept 1909 6. 6 June 1870 7. 39 yrs 3 mos 9 days 8. Dallas, Since 1885 9. Hotel Southland 10. Cairo Ill 11. Oakland 12. TABER, Ben C

1. TILLERY, Otto E 2. White 3. Male 4. Single 5. 30 May 1909 6. 29 Jan 1909 7. 4 mos 1 day 8. Dallas Texas, 4 mos 9. 582 First Ave 10. Dallas Texas, Father: Otto E TILLERY, Mother: Era 12. TILLERY, W B

1. THOMAS, Clem 2. White 3. Male 4. Single 5. 20 Apr 1909 7. 22 yrs 8. Dallas Texas, 22 yrs 9. 139 Mays (St Paul) 10. Dallas Texas, Mother: Mrs J W THOMAS 11. Odd Fellows 12. THOMAS, Mrs J W

1. THOMPSON, E Duke 2. White 3. Male 4. Single 5. 10 Mar 1909 7. 27 yrs 8. Dallas Texas, several yrs 9. 208 Newman 10. Texas 11. Oakland (Sec 1 Teir 7 Grave 18)

[No listing for "U"]

1. VERSCHAYLE, Walter 2. White 3. Male 4. Married 5. 12 Aug 1909 6. 26 Jan 1882 8. Dallas, 12 yrs 9. 609 Thomas 10. Ft Worth 11. Oakland

1. VUITHER, Mrs Emma 2. White 3. Female 4. Married 5. 3 Jul 1909 7. 36 yrs 8. Dallas Texas, 3 yrs 9. 583 Eastside 10. Nahonis Ill 11. Oakland 12. VUITHER, Fred

1. VAUGHAN, H G 2. White 3. Male 4. Married 5. 1 Oct 1909 7. 35 yrs 8. Dallas, 2 days 9. St George Hotel 10. Linden Texas 11. Texarkana Tx

1. VERSHAYLE, Marguerite 2. White 3. Female 4. Single 5. 6 Jan 1909 6. 1890 7. 19 yrs 8. San Antonio Texas, Several months 9. Convent of Good Shepard San Antonio 11. Oakland (Lot Old Sec 1) 12. VERSHAYLE, C H

1. VOGT Bertha 2. White 3. Female 4. Single 5. 29 Nov 1909 7. 12 yrs 8. Dallas, 9 yrs 9. 113 Lake Ave 10 Texas, Father: A VOGT 11. Vineyard Tx

1. WAYS, Mrs T B 2. White 3. Female 4. Widow 5. 14 Jan 1909 6. 27 Apr 1839 7. 69 yrs 8 mos 17 days 8. Dallas Texas, 3 mos 9. 503 S Ervay 10. Ill 11. Carson Iowa

1. WATSON, Mrs. L E 2. White 3. Female 4. Widow 5. 13 Apr 1909 6. 2 Jan 1857 7. 52 yrs 3 mos 11 days 8. Dallas Texas, 3 wks 9. Greenwood & Oak 10. Christian Co Ky 11. Elgin Texas 12. WATSON T E

1. WALL, Mrs Eliz Ann 2. White 3. Female 4. Widow 5. 22 Jun 1909 6. 15 Sep 1815 7. 93 yrs 9 mos 7 days 8. Dallas Texas, Since 1869 9. 335 Cole 10. No Carolina 11. Greenwood 12. WALL, R H

1. WALKER, W W 2. White 3. Male 4. Married 5. 13 May 1909 6. 6 Aug 1843 7. 66 yrs 9 mos 7 days 8. Dallas Texas, 20 yrs 9. 685 McKinney Ave 10. Cincinnati Ohio 11. Greenwood

1. WARREN, J W 2. White 3. Male 4. Married 5. 10 Nov 1909 7. 71 yrs 8. Dallas, 30 yrs 9. West Dallas 10. Ga 11. West Dallas

1. WAGNER, Louis 2. White 3. Male 4. Married 5. 29 Nov 1909 7. 61 yrs 8. Dallas, 40 yrs 9. Bryon & [?]ermania 10. Germany 11. Greenwood

1. WARRICK or [WARRICH], James 2. White 3. Male 4. Widower 5. 6 Aug 1909 6. 7 Jun 1821 7. 88 yrs 1 mo 19 days 8. Dallas Texas, 20 yrs 9. 225 Louise 10. N Carolina 11. Mesquite Tx 12. WARRICK or [WARRICH], H H

1. WOMACH, C S 2. White 3. Male 4. Single 5. 19 Aug 1909 7. 21 yrs 8. Dallas, 2 wks 9. County Jail 10. Dallas Co 11. Grand Prairie Tx 12. WOMACH, A M

1. WOOD, Willie May 2. White 3. Female 4. Married 5. 10 Mar 1909 7. 23 yrs 8. Dallas Texas, 3 yrs 9. 259 LaFayette 10. Anson Texas 11. Abilene Texas 12. WOOD, T Ben

1. WINTERS, Mrs A Lena 2. White 3. Female 4. Married 5. 21 Dec 1909 7. 21 yrs 8. Dallas, 1 wk 9. Baptist Sanitarium 10. Texas 11. Seogoville Tx 12. WINTERS, J H

1. WISHARD, C W 2. White 3. Male 4. Single 5. 25 May 1909 6. 14 Jan 1856 7. 53 yrs 4 mos 11 days 8. Dallas Texas, 10 wks 9. 667 No Washington 10. Florida 11. Oakland 12. WISHARD, T L

1. WINN, H M 2. White 3. Male 4. Married 5. 11 Sep 1909 7. 35 yrs 8. San Antonio 9. San Antonio (674 Carroll) 11. Oakland

1. WHITE, Ellen 2. White 3. Female 4. Single 5. 26 Apr 1909 7. 3 mos 8. Dallas Tx. 3 mos 9. 132 Masonic 10. Dallas, Father: J A WHITE, Mother: Maude WHITE 11. Masonic Cemetery 12. WHITE, J A

1. WEESE, Audie [& ?] Claudie, 2. White 3. Female 4. Single 5. 17 Sep 1909 7. 2 yrs 6 mos 8. Dallas, 3 mos 9. S Lamar near Montgomery 10. Ferris 11. Oakland 12. WEESE, Geo

1. WALLACE, Mrs V 2. White 3. Female 4. Married 5. 23 Jan 1909 6. 1876 7. 33 yrs 8. Dallas Texas, about 5 yrs 9. 234 E Santa Fe (St Pauls) 10. Alabama 11. Ferrill Tx 12. WALLACE, J M

1. WHITTAKER, Sophia 2. Black 3. Female 4. Married 5. 21 Feb 1909 7. 45 yrs 8. Dallas Texas, 6 yrs 9. 148 Eastside 10. Texas 11. Negro Cemetery 12. POPE, Geo (Col)

1. WOODSON, D O 2. White 3. Male 4. Married 5. 23 Aug 1909 6. 17 Dec 1867 7. 41 yrs 8 mos 6 days 8. Dallas Texas, 8 yrs 9. (142 Alamo Oak Cliff 10. Ky 11. Greenwood

1. WOESNER, Frank 2. White 3. Male 4. Widower 5. 17 Aug 1909 6. 24 Nov 1874 8. Dallas, 15 yrs 9. 498 Forest 10. Corpus Christi 11. Greenwood 12. WOESNER, Mrs J

1. WOOD, Miss J 2. White 3. Female 4. Single 5. 13 Jun 1909 7. 63 yrs 8. Dallas Tx, 20 yrs 9. 156 Live Oak 10. N C 11. Oakland 12. GREER, E H

1. WISDON, Mrs Francis B 2. White 3. Female 4. Married 5. 4 May 1909 6. 9 Nov 1823 7. 85 yrs 5 mos 25 days 8. Dallas Texas, 12 yrs 9. 176 [Blakway ?] 10. R I 11. Oakland 12. WISDOM, C H

1. WILLISON, Mrs Susan Eliz 2. White 3. Female 4. Widow 5. 10 May 1909 7. 73 yrs 8. Dallas Texas, 9 yrs 9. 67 Beckley Ave 10. Alabama 11. Rush Texas 12. WILLISON, S P

1. WILLIS, Infant 2. Black 3. Female 4. Single 5. 12 Feb 1909 7. 3 mos 8. Dallas Tx., 3 mos 9. 648 Cochran 10. Dallas Tx, Father: Ellis WILLIS, Mother: Deceased 11. Negro 12. WILLIS, Ellis (Col)

1. WILLIAMS Jr, Wm L 2. White 3. Male 4. Single 5. 25 Mar 1909 7. 23 yrs 1 mo 3 days 8. San Angelo, 3 yrs 9. San Angelo Texas 10. Dallas Texas, Father: W L WILLIAMS 11. Oakland (Sec 3) 12. WILLIAMS, W L

1. WILLINK [WILLICH ?], Chas L 2. White 3. Male 4. Married 5. 9 Apr 1909 6. 5 May 1865 7. 43 yrs 11 mos 4 days 8. Dallas Texas, 30 yrs 9. 431 Browder 10. New York 11. Greenwood

1. WIDMAYER, William O 2. White 3. Male 4. Single 5. 20 Apr 1909 6. 5 Feb 1908 7. 1 yr 2 mos 15 days 8. Dallas Texas, 1 yr 2 mos 15 days 9. Pennsylvania & Exposition 10. Dallas Texas, Father: L R, Mother: Mattie 11. Oakland 12. WIDMAYER, L R

1. WILSON, Elden 2. White 3. Male 4. Single 5. 21 Sep 1909 7. 22 yrs 8. Dallas Co, 10 yrs 9. N E of Dallas 10. Texas 11. [Bunson ?]

1. WILSON, Henry 2. White 3. Male 4. Married 5. 1 Nov 1909 7. 52 yrs 8. Dallas Tx, 30 yrs 9. 59 Cockrell 11. Greenwood

1. WILLIS, Richard F 2. White 3. Male 4. Single 5. 13 Nov 1909 6. 12 Nov 1909 7. 1 day 8. Dallas, 1 day 9. 50 Sunset 10. Dallas, Father: Wm E WILLIS, Mother: Mary Etta WILLIS 11. Oak Cliff 12. WILLIS, Wm E

1. WILKINSON, Jas H 2. White 3. Male 4. Widower 5. 5 Feb 1909 6. Jul 1834 7. 74 yrs 7 mos 5 days 8. Dallas Texas, 35 yrs 9. 399 Hickory 10. England 11. Oakland (Sec 2)

1. WILKERSON, Wm 2. White 3. Male 4. Single 5. 24 Mar 1909 6. 22 Jul 1865 7. 47 yrs 8 mos 2 days 8. Dallas Texas, 9 yrs 9. 323 Gould 10. Miss 11. Oakland (Sec 1 Tier 7 Grave 23) 12. LEWIS, Mrs E L

1. WINGET, Henry W 2. White 3. Male 4. Single 5. 21 May 1909 6. 26 Jul 1873 7. 35 yrs 9 mos 25 days 8. Dallas Texas, 25 yrs 9. 306 Griffin 10. N Jersey 11. Calvary 12. KAUFMAN, Mrs Henrietta

1. WILLIAMS, Estelline 2. Black 3. Female 4. Single 5. 15 Feb 1909 7. 5 mos 8. Dallas Texas, 5 mos 9. 179 Cottonwood 10. Dallas, Father: Will WILLIAMS 11. Negro (City) 12. THARUTON, Clem (Col)

1. WHITE, Virgil E 2. White 3. Male 4. Married 5. 1 Feb 1909 6. 12 Jul 1879 7. 29 yrs 6 mos 19 days 8. Dallas Tx, 4 mos 9. 328 Williams 10. Texas 11. Longview Tx

1. WHITING, Mrs Mary 2. White 3. Female 4. Married 5. 14 Jul 1909 7. 58 yrs 8. Dallas Texas, 19 yrs 9. 104 [?] 10. Ga 11. Oakland

1. WHEAT, C M 2. White 3. Male 4. Married 5. 27 Feb 1909 6. 20 Dec 1829 7. 79 yrs 2 mos 7 days 8. Dallas Texas, 36 yrs 9. 270 Carroll 10. Kentucky 11. Oakland

1. WHITE, Kathrine 2. White 3. Female 4. Single 5. 27 Sep 1909 6. 25 Sep 1909 7. 2 days 8. Dallas, 2 days 9. 235 Rieger 10. Dallas, Father: L H WHITE, Mother: LaBerta WHITE 11. Oakland 12. WHITE, L H

1. WHITLEY, G F 2. White 3. Male 4. Married 5. 28 Jul 1909 7. 45 yrs 8. Dallas, 1 yrs 9. St Pauls Sanitarium 10. Oakland

1. WHITE, Mrs Betsy 2. White 3. Female 4. Married 5. 3 Sep 1909 7. 54 yrs 8. Dallas Texas, 20 yrs 9. St. Pauls (Oakland Ave) 10. Tenn 11. Oakland 12. ORTIG, C

1. WHITE, Evert A 2. White 3. Male 4. Married 5. 3 Apr 1909 6. 16 Jan 1886 7. 23 yrs 2 mos 17 days 8. Dallas Texas, 1 wk 9. 482 Lucile 10. Dallas Texas, Mother: Mrs R M BAYLON 11. Memphis Tenn 12. BAYLON, Mrs R M

1. WELLS, Infant 2. White 3. Female 4. Single 5. 4 Jan 1909 6. 4 Jan 1909 9. 304 Leonard 10. Dallas Texas, Father: M C WELLS, Mother: Hollie WELLS 11. City Cemetery 12. WELLS, M C

1. WELLS, Mrs Helen F 2. White 3. Female 4. Married 5. 1 Mar 1909 7. 40 yrs 8. Dallas Texas, 1 yr 9. 125 Baren 10. Michigan 11. Greenwood 12. WELLS, C B

1. WESSON, Eliz 2. White 3. Female 4. Single 5. 20 Aug 1909 7. 4 mos 8. Dallas Texas, 4 mos 9. 242 S Haskel 10. Dallas, Father: W F WESSON, Mother: M O WESSON 11. Oakland 12. WESSON, W F

1. WEBB, Mrs Marilla 2. White 3. Female 4. Widow 5. 29 Sep 1909 6. 5 Nov 1830 8. Dallas, 3 yrs 9. Santa Fe Ave 10. N Y 11. Antioch Ill 12. BROWN, R A

[No listing for X]

1. YOUNG, Mrs Mary Lu Diggs 2. White 3. Female 4. Married 5. 4 Mar 1909 6. 16 May 1872 7. 36 yrs 9 mos 18 days 8. Kemp Texas, 5 days 9. St Pauls Sanitarium 10. Mo 11. Kemp Texas 12. YOUNG, J W

1. YOST, Mrs Pamela A 2. White 3. Female 4. Widow 5. 13 Mar 1909 6. 13 Mar 1848 7. 61 yrs 8. Dallas Texas, 4 wks 9. 355 S Ervay 10. New York 11. Watertown N Y 12. YOST, Mrs P A Estate

[No listing for Z]

The following was loose in the back of the book for 1909:

1. ALEXANDER, Infant 2. White 3. Male 4. Single 5. 22 Jul 1909 6. 22 Jul 1909 8. 144 [Mesbanmer ?] 10. Father: ALEXANDER, C E 12. ALEXANDER, C E

ED C SMITH FUNERAL HOME RECORDS

1910

1. ANDERSON, Jim 2. White 3. Male 4. Married 5. 21 Nov 1910 7. 40 yrs 8. Dallas, 15 yrs 9. 320 Pennsylvania 10. Texas 11. McKinney Texas 12. LIMBOCKER [sic], Ed

1. ARMSTRONG, Mrs S G H 2. White 3. Female 4. Widow 5. 2 Mar 1910 6. 5 Sep 1846 8. Dallas, 12 yrs 9. 111 Maple 10. Tenn 11. Greenwood

1. ARNOLD, Mrs M F 2. White 3. Female 4. Married 5. 10 Jul 1910 7. 66 yrs 8. Dallas, 25 yrs 9. 269 Leonard 10. Ky 11. Greenwood 12. ARNOLD, W H

1. ALEXANDER, Laurone [sic] 2. White 3. Male 4. Single 5. 29 Jan 1910 7. 5 mos 8. Dallas, 5 mos 9. 588 3rd 10. Dallas, Father: J F ALEXANDER, Mother: Maud ALEXANDER 11. Cash Texas 12. ALEXANDER, J F

1. ADAMS, Frank M 2. White 3. Male 4. Widower 5. 29 Jan 1910 7. 56 yrs 8. Dallas, 1 mo 9. 586 Eastside 10. Ala 11. Bokchito Okla

1. ADAMS, Thadeus 2. White 3. Male 4. Single 5. 6 May 1910 7. 1 yr 2 mos 8. Dallas, 1 yr 2 mos 9. 191 So Peak 10. Dallas, Father: W T ADAMS 11. Oakland 12. ADAMS, W T

1. AIRHART, Jno A 2. White 3. Male 4. Single 5. 14 Mar 1910 7. 19 yrs 8. Dallas, 10 days 9. Baptist Sanitarium 10. Collin Co, Father: G B AIRHART 11. Melissa 12. AIRHART, G B

1. ADAMS, Chas P 2. White 3. Male 4. Married 5. 23 Mar 1910 6. 4 Aug 1862 8. Dallas, 19 yrs 9. Ross & Ball 10. Ohio 11. Oakland

1. ADAIR, Lottie 2. White 3. Female 4. Single 5. 3 Oct 1910 7. 11 yrs 8. Grand Prairie 9. Grand Prairie (5 mi So) 10. Texas, Father: J A ADAIR 11. Grand Prairie 12. ADAIR, J A

1. ALLEN, Frank T 2. White 3. Male 4. Single 5. 9 Dec 1910 7. 18 yrs 8. Dallas, 18 yrs 9. 260 Latimier 10. Dallas, Father: T C ALLEN 11. Greenwood 12. ALLEN, T C

1. ALSBROOK, Mrs Dora 2. White 3. Female 4. Widow 5. 27 Oct 1910 6. 23 Feb 1873 7. 37 yrs 8 mos 4 days 8. Dallas, 4 mos 9. St Pauls Sanitarium 10. Tarrant Co Texas 11. Farmers Branch Tx

1. BYRNES, Miss Jessie 2. White 3. Female 4. Single 5. 25 Apr 1910 6. 18 Oct 1885 8. Dallas 9. 50 Ewing 10. Galveston 11 Oak Cliff 12. BYRNES, Mrs Amelia

1. BUCHANAN, Grover Cleveland 2. White 3. Male 4. Single 5. 26 May 1910 7. 23 yrs 8. Dallas, 3 mos 9. Near Oriental Hotel 10. Miss 11. Marietta Okla

1. BURNS, Fred A 2. White 3. Male 4. Married 5. 19 Apr 1910 7. 45 yrs 8. Dallas, 4 mos 9. 297 Routh 10. Texas 11. Giddings Texas 12. BURNS, Mrs F A

1. BUTLER, W O 2. White 3. Male 4. Married 5. 18 Jun 1910 7. 55 yrs 8. Hutchins 9. County Farm 10. Texas 11. Oakland 12. BUTLER, H H & GARRETT, Mrs Henry

1. BUTLER, Luther 2. White 3. Male 4. Single 5. 20 Apr 1910 6. 11 Mar 1902 7. 8 yrs 1 mo 9 days 8. Dallas, 8 yrs 9. (St Pauls) Record Crossing Road 10. Dallas, Father: J H BUTLER 11. Greenwood 12. BUTLER, J H

1. BUMPAS, E T 2. White 3. Male 4. Widower 5. 8 Jul 1910 6. 19 Mar 1842 8. Dallas, 20 yrs 9. 73 Lenway 10. Tenn 11. Oakland

1. BURNS, Dora 2. White 3. Female 4. Single 5. 11 May 1910 6. 10 Jul 1908 8. Dallas 9. 554 S Austin 10. Dallas, Father: J B BURNS, Mother: Mattie BURNS 11. Greenwood 12. BURNS, J B

1. BUROW, L A 2. White 3. Male 4. Single 5. 5 Oct 1910 7. 30 yrs 8. Dallas, 2 mos 9. 387 Corinth 10. Texas 11. Ellinger Texas

1. BYRD, Jno T 2. White 3. Male 4. Married 5. 13 Sep 1910 6. 3 Apr 1872 8. Dallas, 14 yrs 9. 112 Willow St (St Pauls) 10. Ky 11. Oakland

1. BUSH, Jas A 2. White 3. Male 4. Married 5. 31 Jul 1910 7. 54 yrs 8 mos 12 days 8. Dallas, 10 yrs 9. St Pauls Sanitarium 10. Tenn 11. Greenwood

1. BULTER, Mrs Fannie E 2. White 3. Female 4. Widow 5. 7 Jan 1910 6. 28 Jul 1870 8. Dallas, 2 yrs 9. 441 Wood 10. Ark 11. Oakland 12. HORN, D P

1. BROWN, J D 2. White 3. Male 4. Widower 5. 12 Jan 1910 6. 15 May 1846 8. Dallas, 9 mos 9. 332 Fourth 10. Ala 11. Corsicana Tx 12. BROWN, E R

1. BUSHER, J T 2. White 3. Male 4. Widower 5. 22 Jun 1910 7. 50 yrs 8. County Poor Farm 9. County Poor Farm 11. Horton Graveyard 12. HORTON, T M

1. BRYANT, Mattie 2. Black 3. Female 4. Single 5. 11 Apr 1910 7. 12 yrs 8. Dallas Co, 12 yrs 9. 12 mi no of Dallas 10. Dallas Co, Father: Dack BRYANT, Mother Laura BRYANT 11. Whitera ch [sic] 12. BRYANT, Dack

1. BROOKS, Paul 2. White 3. Male 4. Married 5. 8 Mar 1910 7. 35 yrs 8. Dallas, 14 yrs 9. 547 San Jacinto 10. Georgia 11. Oakland 12. KIRBY, Mrs Mollie

1. BROWN, Marguerite A 2. White 3. Female 4. Single 5. 14 Apr 1910 6. 24 May 1905 8. Dallas, 5 mos 9. 477 Corinth 10. St Louis Mo, Father: J H BROWN, Mother (Dead) 11. Oakland 12. BROWN, J H

1. BROWN, Annie Belle 2. White 3. Female 4. Single 5. 22 Aug 1910 6. 22 Feb 1896 7. 14 yrs 6 mos 8. Dallas, 1 yr 9. 111 Ferris 10. Texas 11. Ferris Tx 12. BROWN, R F

1. BROADUAX, Paul Collin 2. White 3. Male 4. Single 5. 13 Dec 1910 6. 22 Oct 1910 7. 2 mos 11 days 8. Dallas, 2 mos 11 days 9. 1906 Cockrell 10. Dallas, Father: J T BROADUAX, Mother: Maggie Snider BROADUAX 11. Oakland 12. BROADUAX, J T

1. BRACKEN, Walter 2. White 3. Male 4. Single 5. 22 Apr 1910 7. 30 yrs 8. Dallas, 8 mos 9. 345 Swiss 10. Delta Co Texas 11. Enloe [sic] Tx 12. BRACKEN, Tom

1. BRADSHAW, Clinton 2. White 3. Male 4. Married 5. 29 Jul 1910 6. 9 Sep 1852 8. Dallas, 3 mos 9. 116 Columbia 10. Ky 11. Terrell Tx 12.

1. BARRE, Mrs Pauline 2. White 3. Female 4. Married 5. 11 Oct 1910 7. 21 yrs 8. Dallas, 5 yrs 9. 441 Ross 10. Ky, T N BRADBURN 11. Oakland 12. BRADBURN, T N

1. BRADLEY, Infant 2. White 3. Female 4. Single 5. 3 Aug 1910 6. 3 Aug 1910 8. Dallas 9. 221 8th 10. Dallas 11. Oak Cliff 12. BRADLEY, M S

1. BRADY, Mrs Annie 2. White 3. Female 4. Married 5. 24 Mar 1910 7. 27 yrs 8. Dallas, 1 yr 9. 532 Live Oak 10. Ark 11. Greenwood 12. PARKER, Chas

1. BOYKIN, T N 2. White 3. Male 4. Single 5. 5 May 1910 8. Dallas 9. 1044 Main 10. Dallas, Father: T N BOYKIN, Mother: Jennie BOYKIN 11. Oakland 12. BOYKIN, T N

1. BAYLE, Thomas 2. White 3. Male 4. Single 5. 9 Dec 1910 7. 11 mos 8. Dallas, 11 mos 9. 259 [?] 10. Dallas, Father: Jas T BAYLE, Mother: Georgia BAYLE 11. Greenwood 12. BAYLE, Jas T

1. BOBO, Bell Zora 2. Black 3. Male 4. Single 5. 4 Jun 1910 7. 3 mos 8. Dallas, 3 mos 9. McKinney Ave 10. Dallas, Father: Dave Bobo 11. Negro Cem 12. BOBO, Dave

1. BOURLAND, Glenn 2. White 3. Male 4. Single 5. 20 Aug 1910 7. 7 mos 14 days 8. Dallas, 1 day 9. 138 Birmingham 10. Sayre Okla, Father: J E BOURLAND, Mother: Hannah BOURLAND 11. Sayre Okla 12. BOURLAND, J E

1. BOWMAN, J R T 2. White 3. Male 4. Single 5. 12 Sep 1910 6. 17 Jul 1888 7. 22 yrs 1 mos 25 days 8. Dallas 9. 392 So Ervay 10. Plano Texas 11. Plano Tx 12. BOWMON, Geo W

1. BOMPART, L F 2. White 3. Male 4. Married 5. 25 Sep 1910 7. 83 yrs 5 mos 16 days 8. Dallas, Texas 9. 368 Gaston 10. St Louis Mo 11. Oakland 12. BOMPART, J A

1. BOYLE, Thomas 2. White 3. Male 4. Single 5. 30 Oct 1910 7. 22 yrs 8. Dallas, 3 mos 9. S W States 10. Ill 11. Maressa Ill 12. BOYLE, J C

1. BOND, Tom 2. White 3. Male 4. Married 5. 18 Apr 1910 6. 1832 8. Dallas, 20 yrs 9. 420 State 10. Tenn 11. Greenwood

1. BOETTINGER, Julins 2. White 3. Male 4. Married 5. 23 Dec 1910 7. 49 yrs 8. Dallas, 20 yrs 9. 2212 Gould 10. Germany 11. Oakland 12. BOETTINGER, Mrs Julins

1. BOOHER, Cora 2. White 3. Female 4. Single 5. 19 Nov 1910 6. 22 Jun 1909 7. 1 yr 2 mos 27 days 8. Dallas, 2 mos 9. 205 Caroline 10. Okla, Father: S E BOOHER, Mother: Sallie BOOHER 11. St Jo Texas 12. BOOHER, S N

1. BLACKBURN, Mrs Mary J 2. White 3. Female 4. Married 5. 2 Sep 1910 6. 31 Jan 1873 8. West Dallas, 36 yrs 9. West Dallas 10. Ark 11. West Dallas (Lot 1) 12. BLACKBURN, R P

1. BIRD, Chas Campbell 2. White 3. Male 4. Single 5. 8 Oct 1910 7. 38 yrs 8. Dallas, 25 yrs 9. Baptist Sanitarium 10. Mo, Father: C E BIRD 11. Greenwood 12. BIRD, C E

1. BICKHAM, Hugh P 2. White 3. Male 4. Single 5. 22 Feb 1910 6. 11 Oct 1886 8. Dallas, 24 yrs 9. 279 Fourth 10. Dallas 11. Oakland 12. BICKHAM, Miss C L

1. BLACK, Miss Amanda 2. White 3. Female 4. Single 5. 30 Oct 1910 6. 25 Feb 1875 7. 35 yrs 7 mos 5 days 8. Abilene Texas 9. Abilene Texas 10. Indiana 11. Oak Cliff 12. BLACK, S A

1. BISHOP, Mrs W A 2. White 3. Female 4. Widow 5. 6 Nov 1910 7. 71 yrs 8. Dallas, 30 yrs 9. Second Ave 10. No Carolina 11. Greenwood 12. WHITIS, Ed

1. BERRY, Miss Louelle 2. White 3. Female 4. Single 5. 9 Jan 1910 7. 27 yrs 8. Dallas, 9 yrs 9. Gate City 10. Ky, Father: M R BERRY 11. Corsicana Texas 12. BERRY, E O

1. BLANKE, Katie D Marion 2. White 3. Female 4. Single 5. 24 Sep 1910 6. 24 Nov 1898 8. Dallas, 5 yrs 9. 545 Bowser 10. Plano Texas, Father: [I or S ?] M BLANKE, Mother: Lillie BLANKE 11. Plano Texas 12. BLANKE, S M

1. BERRY, Ray 2. White 3. Male 4. Single 5. 8 Jul 1910 7. 4 yrs 8. Dallas, 4 yrs 9. Tyler & Hayden 10. Dallas, Father: A J BERRY 11. Oak Cliff 12. BERRY, A J

1. BELLIE [sic], J M 2. White 3. Male 4. Married 5. 22 Apr 1910 7. 51 yrs 8. Dallas 9. 528 Corinth 10. Ireland 11. Letat [sic] 12. BELO, J M Est [in pencil, Bellien]

1. BERRY, Emary 2. White 3. Male 4. Single 5. 24 Aug 1910 7. 20 yrs 8. Coppell Texas, 3 days 9. Baptist Sanitarium 10. Tenn 11. Coppell Tx 12. BERRY, Tom

1. BELL, Jno Edward 2. White 3. Male 4. Single 5. 7 May 1910 7. 17 mos 8. Dallas, 17 mos 9. 633 N Harwood 10. Dallas 11. De Soto Tx 12. BELL, J E

1. BAKER, Mrs Susie Winn 2. White 3. Female 4. Widow 5. 16 Dec 1910 7. 64 yrs 8. Dallas, 25 yrs 9. 2705 Thomas 11. Greenwood 12. BERRY, J M

1. BAILEY, Joseph P 2. White 3. Male 4. Single 5. 15 Nov 1910 7. 4 yrs 8. Dallas, 4 yrs 9. 511 First 10. Dallas, Father: Geo BAILEY, Mother: Roxie BAILEY 11. Oakland 12. BAILEY, Geo

1. BAUGH, Mrs Narah T 2. White 3. Female 4. Married 5. 24 Jun 1910 7. 25 yrs 8. Dallas, 8 yrs 9. 314 Latimer 10. Texas 11. Oakland 12. BAUGH, J E

1. BAIRD, Nellie 2. White 3. Female 4. Single 5. 5 Feb 1910 7. 8 yrs 8. Dallas Texas, 8 yrs 9. 357 Holmes 10. Dallas Texas, Father: J W BAIRD 11. Oakland 12. BAIRD, Jno W

1. BENNETT, Mrs Emma B 2. White 3. Female 4. Married 5. 12 Apr 1910 6. 1 Apr 1875 8. Dallas, 2 yrs 9. 225 Shelby 10. New York 11. Oteago, N Y 12. BENNETT, E D

1. BELLINGER, C 2. White 3. Male 4. Married 5. 18 Oct 1910 7. 60 yrs 8. Dallas Texas, 2 yrs 9. 127 Lenway 10. Texas 11. Luling Texas 12. BELLINGER, F & BELLINGER, Miss M C

1. BARNUM, Infant 2. White 3. Male 4. Single 5. 21 May 1910 8. Dallas 9. 492 Pennsylvania 10. Dallas, Father: G H BARNUM 12. BARNUM, G H [not sure of BARNUM spelling]

1. BURK, Mrs Catherine H 2. White 3. Female 4. Widow 5. 1 Jun 1910 7. 77 yrs 8. Dallas, 5 yrs 9. 209 Canton 10. Ireland 11. Tyler Tx 12. BAN-NON, M S

1. BALLEW, Mrs H A 2. White 3. Female 4. Widow 5. 2 Aug 1910 7. 54 yrs 8. Dallas Texas, 4 yrs 9 74 12th 10. Tenn 11. Oak Cliff 12. COWAN, T P

1. BALLUO, N H 2. White 3. Male 4. Married 5. 10 Aug 1910 7 71 yrs 8. Dallas, Since 1888 9. 402 State 10. N Caroline 11. Oakland 12. BAL-LUO, Mrs N H (Mrs M A Bollon)

1. BARTLEY, Sidney B 2. White 3. Male 4. Single 5. 28 Oct 1910 7. 10 yrs 8. Fort Worth 9. 1521 Pacific st Ft Worth 11. Oak Cliff Cem 12. BARTLEY, P W

1. CRAMER, Mrs W H 2. White 3. Female 4. Married 5. 31 Mar 1910 7. 35 yrs 8. Dallas, 3 yrs 9. 1-1/2 mi Maple Ave 10. Indianapolis 11. Silver Lake Tx 12. CRAMER, W H

1. CULLEN, Mrs Minnie K 2. White 3. Female 4. Widow 5. 13 Mar 1910 7. 46 yrs 8. Dallas, 23 yrs 9. 430 Peak 10. Tenn 11. Greenwood

1. CROFFORD, Gladdis 2. White 3. Female 4. Single 5. 15 Apr 1910 6. 13 May 1909 8. Dallas, all life 9. West Dallas 10. West Dallas, Father: J W CROFFORD 11. West Dallas 12. CROFFORD, J W

1. CRAWFORD, Willie 2. White 3. Male 4. Single 5. 9 Nov 1910 7. 3 mos 5 days 8. Dallas 9. Kate & 52 Lane 10. Dallas 11. Oakland 12. CRAWFORD, Wm

1. CROUCH, Minnie Josie 2. White 3. Female 4. Single 5. 14 Jun 1910 7. 4 mos 28 days 8. Dallas, 4 mos 28 days 9. Reeves 10. Dallas, Texas, Father: Joe CROUCH, Minnie CROUCH 11. Greenwood 12. CROUCH, Joe

1. CRUMP, Lois 2. White 3. Female 4. Single 5. 30 May 1910 6. 20 Oct 1909 8. Dallas, 7 mos 9. 116 White 10. Dallas, Father: W A CRUMP, Mother: S J CRUMP 11. Oakland 12. CRUMP, W A

1. CRIDER, Mrs Mary A 2. White 3. Female 4. Married 5. 16 Aug 1910 6. 11 Nov 1858 7. 52 yrs 9 mos 5 days 8. Dallas 9. 223 Park Ave 10. Ill 11. Oakland 12. CRIDER, Jno

1. CRANE, Mrs Hattie 2. White 3. Female 4. Married 5. 24 Aug 1910 7. 50 yrs 1 mo 12 days 8. Paris Texas 9. Paris Texas 11. Oak Cliff 12. CRANE, M L

1. CROWFORD, Miss Carrie A 2. White 3. Female 4. Single 5. 10 Jan 1910 7. 19 yrs 8. Dallas Texas, 12 yrs 9. West Dallas 10. Texas 11. West Dallas 12. Spikes Bros

1. CROFFORD, Mrs Janie 2. White 3. Female 4. Married 5. 2 Dec 1910 7. 26 yrs 8. Dallas, 2 yrs 9. West Dallas 10. Cass Co Texas 11. West Dallas 12. CROFFORD, J W

1. COTTMAN, Wm Francis 2. White 3. Male 4. Widower 5. 3 Feb 1910 6. 31 Aug 1836 8. Dallas, 31 yrs 9. 159 Fernwood 10. Ky 11. Oakland

1. CALWELL, Mrs M 2. White 3. Female 4. Married 5. 18 Jul 1910 7. 43 yrs 8. Dallas, 6 mos 9. 117 Parker 10. Ga 11. Oakland 12. CALWELL, J R

1. CASON, Mrs Jennie 2. White 3. Female 4. Married 5. 17 Jul 1910 6. 14 Jan 1869 8. Dallas, 3 yrs 9. 117 Pipe 10. Ky 11. Lone Oak Tx 12. CASON, Elihu

1. COYLE, Eloise Grace 2. White 3. Female 4. Single 5. 13 Apr 1910 7. 9 mos 8. Dallas, 2 mos 9. 439 Cole Ave 10. Orange Tx, Father: Thos F COYLE 11. Orange Tx 12. COYLE, Thos F

1. CLARK, A R 2. White 3. Male 4. Married 5. 15 Mar 1910 7. 40 yrs 8. Dallas, 17 yrs 9. 24 Sunset 10. Ia (Lake City) 11. Oak Cliff 12. CLARK, Mrs A R

1. CAUGHANOR, R D 2. White 3. Male 4. Widower 5. 18 May 1910 6. 17 Jan 1836 7. 74 yrs 4 mos 1 day 8. Dallas, Since 1862 9. 267 Worth 10. Tenn 11. Greenwood

1. CARINEK [sic], Ettie May 2. White 3. Female 4. Single 5. 3 Aug 1910 6. May 1884 8. Dallas 9. 95 Melba 10. Ill 11. Oak Cliff 12. CARINEK [sic], R L

1. COX, M T 2. White 3. Male 4. Widower 5. 10 Jul 1910 7. 90 yrs 8. Dallas, 6 yrs 9. E of Dallas 10. [blank] 11. Temple Tx 12. COX, Dr

1. COOK, Infant 2. White 3. Female 4. Single 5. 9 Feb 1910 7. 5 mos 8. Dallas, 5 mos 9. 266 Jefferson 10. Dallas, Father: A J COOK, Mother: Josie COOK 11. Oakland 12. COOK, A J

1. CONWAY, Infant 2. White 3. Male 4. Single 5. 22 Apr 1910 7. 11 yrs 8. Dallas, 11 mos 9. 173 Holmes 10. Dallas 11. Oakland 12. JONES, Mrs J C

1. COMFORT, Mrs D B 2. White 3. Female 4. Married 5. 31 Jan 1910 6. 28 Feb 1871 7. 38 yrs 11 mos 3 days 8. Dallas, Since 1873 9. 185 Reagon 10. Va 11. Greenwood 12. COMFORT, D B

1. COCHRAN, Mrs Annie B 2. White 3. Female 4. Married 5. 22 Feb 1910 6. 27 Sep 1877 8. Dallas Co, 33 yrs 9. Cochran Chapel 10. Dallas Co 11. Cochran Chapel 12. COCHRAN, J P

1. CONNAR, Mrs T C 2. White 3. Female 4. Married 5. 27 May 1910 7. 20 yrs 8. Dallas, 2 wks 9. St George Hotel 10. Daingerfield Tx 11. Daingerfield Tx 12. CONNAR, T C

1. CONRADT, Pr of R P [sic] 2. White 3. Male 4. Married 5. 16 Jul 1910 7. 50 yrs 8. Dallas, 5 yrs 9. Cliff Hotel 10. Berlin Germany 11. Oak Cliff 12. CONRADT, R E Est

1. CALVILLO, Mrs Chas M 2. White 3. Female 4. Married 5. 31 Jul 1910 7. 30 yrs 8. Dallas, 19 yrs 9. 390 N Harwood 10. Kansas 11. Greenwood 12. CALVILLO, Chas M

1. COFFEE, Don 2. White 3. Male 4. Married 5. 20 Dec 1910 7. 27 yrs 8. Dallas, 3 mos 9. Marsale's Sanitarium 10. Big Springs Texas, Father: R C COFFEE 11. Big Springs Tx 12. COFFEE, R C

1. COLE, Infant 2. White 3. Male 4. Single 5. 25 Dec 1910 7. 1 mo 14 days 8. Dallas, 1 mo 14 days 9. Maple Ave 10. Dallas, Father: G N COLE, Mother: Nora E COLE 11. Greenwood 12. COLE, G N

1. CONNAR, M T 2. White 3. Male 4. Married 5. 28 Nov 1910 7. 55 yrs 8. Dallas, 55 yrs 9. 543 N Harwood 10. Texas 11. Pleasant Mound 12. CONNER, M T Est

1. COLEMAN, J H 2. White 3. Male 4. Married 5. 16 Feb 1910 7. 22 yrs 8. Dallas, 2 yrs 9. Cement St 10. Texas 11. Alvarado

1. COURADT, Mrs Helen 2. White 3. Female 4. Widow 5. 2 Jun 1910 7. 64 yrs 8. Dallas, 35 yrs 9. 129 Crockett 10. N B [sic] 11. Greenwood

1. COLEMAN, Arthur B 2. White 3. Male 4. Single 5. 23 Jan 1910 7. 22 yrs 8. Dallas, 22 yrs 9. 216 Hurst 10. Dallas 11. Greenwood

1. COLEMON, Alfred 2. Black 3. Male 4. Single 5. 8 Sep 1910 7. 85 yrs 8. Dallas, 50 yrs 9. Park Row & So Camp 10. Ala 11. Negro 12. WARREN, Mrs M A

1. CLARK, Alice Perez 2. White 3. Female 4. Married 5. 16 Apr 1910 6. 12 Sep 1878 8. Dallas, 1 yr 9. 287 Forest (Baptist) 10. Oakland 11. Oakland 12. CLARK, S N

1. CHISM, Viola Tern 2. White 3. Female 4. Single 5. 5 Jul 1910 7. 2 yrs 8. Dallas, Since Dec 1909 9. 950 Pennsylvania 10. Ill, Father: J R CHISM 11. Oakland 12. CHISM, J R

1. CHICK, Mrs Georgia S 2. White 3. Female 4. Married 5. 8 Apr 1910 7. 37 yrs 8. Dallas, 10 yrs 9. 777 McKinney 10. Dallas Co 11. Richardson 12. CHICK, W H

1. CLANTON, Mrs Lucinda 2. White 3. Female 4. Widow 5. 12 Jan 1910
7. 80 yrs 8. Dallas, 4 wks 9. 257 Crutcher 10. Tenn 11. Oakland 12.
BOUND

1. CLEMMONS, W G 2. White 3. Male 4. Widower 5. 14 Jan 1910 7. 82
yrs 8. Dallas, 6 yrs 9. 514 Pennsylvania 10. Tenn 11. Oakland 12. VAN-
DIVART, E D

1. CAMERON, D F 2. White 3. Male 4. Married 5. 25 July 1910 7. 74 yrs
8. Dallas, 66 yrs 9. Dallas County 10. Mo 11. Cameron home

1. CANADA, Geo H 2. White 3. Male 4. Married 5. 26 Dec 1910 6. 11
Mar 1863 7. 47 yrs 9 mos 15 days 8. Dallas, 40 yrs 9. 12 Sabine 10.
Springfield Mo 11. Oak Cliff 12. CANADA, Jno

1. CARTWRIGHT, J W 2. White 3. Male 4. Widower 5. 16 Apr 1910 7. 65
yrs 8. Dallas, 24 yrs 9. Oaklawn Ave 10. Tenn 11. Greenwood

1. CAREY, John J 2. White 3. Male 4. Married 5. 15 Dec 1910 6. 1 May
1865 8. Dallas, 13 yrs 9. 192 Reiger 10. New York 11. Oakland 12.
CAREY, Mrs Jno J

1. CARUTHERS, Sam 2. White 3. Male 4. Widower 5. 3 Aug 1910 7. 65
yrs 8. Dallas, Since 1873 9. 171 Santa Fe 10. Scotland 11. Greenwood

1. CAMPBELL, Mrs T J 2. White 3. Female 4. Married 5. 4 Mar 1910 7.
73 yrs 8. Dallas, 2 mos 9. 22 Brooklyn 10. Germany 11. Austin, Tx 12.
PANTERMUEHL, R C

1. CAMPBELL, J B 2. White 3. Male 4. Married 5. 6 Aug 1910 7. 54 yrs
8. Dallas, 4 yrs 9. 215 So Harwood 10. Mo 11. Greenwood 12. MAR-
LOW, E G

1. DURRETT, Mrs Mary A 2. White 3. Female 4. Married 5. 10 Jan 1910
6. 7 Jan 1827 7. 83 yrs 12 days 8. Dallas, 43 yrs 9. Forney Ave 10. Ky 11.
Greenwood

1. DURHAM, Russell 2. White 3. Male 4. Single 5. 1 Mar 1910 7. 6 yrs
8. Dallas, 6 yrs 9. 260 9th 10. Dallas, Father: J L DURHAM 11. Oak Cliff
12. DURHAM, J L

1. DRESSER, David H 2. White 3. Male 4. Single 5. 29 May 1910 7. 9
mos 8. Dallas, 9 mos 9. 115 Terry 10. Dallas, Father: W D DRESSER,
Mother: Josie DRESSER 11. Greenwood 12. DRESSER, W O

1. DREW, Chester 2. White 3. Male 4. Single 5. 24 May 1910 6. 24 May
1910 8. Dallas 9. 119 Caddo 10. Dallas, O H DREW, Mother: Alice R
DREW 11. Greenwood 12. DREW, O H

1. DRAUGHON, Rachel 2. White 3. Female 4. Single 5. 5 May 1910 7. 5
yrs 8. Dallas, 5 yrs 9. 200 Wichita 10. Dallas, Father: R L DRAUGHON,
Mother: Florence DRAUGHON 11. Oakland 12. BRAUGHON, R L

1. DURAND, R H 2. White 3. Male 4. Married 5. 1 Jun 1910 7. 54 yrs 8. Dallas, 6 mos 9. 27-1/2 Lancaster 10. Indiana 11. Oak Cliff

1. DUNCAN, Mrs Georgia Grasty 2. White 3. Female 4. Married 5. 5 Jun 1910 6. 4 Nov 1891 8. Dallas, 18 yrs 9. West Dallas 10. Texas 11. West Dallas 12. DUNCAN, Grady C

1. DUNN, Mrs Helen N 2. White 3. Female 4. Married 5. 22 Feb 1910 7. 22 yrs 8. Dallas (Atlanta Ga), 2 mos 9. Baptist - 537 Live Oak 10. Dallas, Father: H W CHILDS 11. Greenwood 12. CHILDS, H W

1. DOWD, Maggie 2. White 3. Female 4. Single 5. 17 Feb 1910 6. 24 Nov 1897 8. Dallas, All of life 9. Preston road 10. Dallas Tx, Father: W T DOWD, Mother: Willie DOWD 11. Oak Cliff 12. DOWD, W T

1. DOWNEY, Wm T 2. White 3. Male 4. Single 5. 10 Oct 1910 6. 20 May 1882 7. 28 yrs 4 mos 20 days 8. Dallas, 1 mo 9. 157 So Carrol 10. Ala, Father: Jas T DOWNEY 11. Waxahachie 12. DOWNEY, J T

1. DARBRANT, Jas R 2. White 3. Male 4. Single 5. 29 May 1910 7. 6 mos 8. Dallas, 6 mos 9. 123 8th 10. Dallas, Father: Jas R DARBRANT 11. Oak Cliff 12. DARBRANT, Dr Jas R

1. DAUGHERTY, Ruth 2. White 3. Female 4. Single 5. 11 Apr 1910 7. 6 yrs 8. Dallas 9. 215 Cottage Lane 10. Chicago, Mother: Mrs C E DAUGHERTY 11. Oakland 12. DAUGHERTY, Mrs C E

1. DAUGHERTY, Amy 2. White 3. Female 4. Single 5. 29 Mar 1910 7. 4 yrs 8. Dallas, 8 mos 9. 215 Cottage lane 10. Chicago, Mother: Mrs C E DAUGHERTY 11. Oakland 12. DAUGHERTY, Mrs C E

1. DEGEN, C H 2. White 3. Male 4. Single 5. 8 Apr 1910 7. 11 yrs 8. Dallas, 11 yrs 9. 211 Gould 10. Father: Peter DEGEN, 11. Oakland 12. DEGEN, Peter

1. DERRICK, Infant 2. White 3. Male 4. Single 5. 23 Apr 1910 8. Dallas 9. 109 Willow 10. Dallas, Mother: Mrs Kate DERRICK 11. Oakland 12. DERRICK, Mrs Kate

1. DENNIS, Mrs Francis 2. White 3. Female 4. Married 5. 5 May 1910 7. 69 yrs 8. Dallas, 21 yrs 9. 599 So Loma 10. Penn 11. Calvary 12. DENNIS, Francis

1. DIXON, Kenneth 2. White 3. Female 4. Single 5. 22 May 1910 7. 4 mos 8. Dallas, 4 mos 9. 258 Kentucky 10. Dallas, W G DIXON, Mother: Myrtle DIXON 11. Oakland 12. DIXON, W G

1. DISTENBACH, Jacob 2. White 3. Male 4. Widower 5. 28 Feb 1910 7. 82 yrs 8. Dallas, 1 mo 9. 165 Dexter 10. Germany 11. Calvery

1. DeJARNETTE, A M 2. White 3. Male 4. Married 5. 6 Jan 1910 6. 5 Jun 1840 8. Dallas, 4 yrs 9. 345 Ninth 10. Ala 11. Waxahachie [Tx]

1. DENT, Mrs Jessie Bird 2. White 3. Female 4. Married 5. 27 Jun 1910 6. 13 Jun 1873 8. Dallas, 22 yrs 9. 535 Commerce 10. Wise 11. Greenwood 12. MITCHELL, Mrs P E

1. DAVIS, Tommie J 2. White 3. Male 4. Single 5. 3 May 1910 6. 25 Dec 1905 8. Dallas, 5 yrs 9. 804 Main 10. Dallas, J T DAVIS, Mother: Annie DAVIS 11. Calvary 12. DAVIS, J T

1. DANE, N A 2. White 3. Male 4. Single 5. 9 Apr 1910 7. 62 yrs 8. San Antonio 9. San Antonio Tx 11. Greenwood

1. DAVIS, Chas H 2. White 3. Male 4. Married 5. 13 Jun 1910 7. 29 yrs 8. Dallas, 29 yrs 9. 251 Preston 10. Dallas, Texas 11. Greenwood

1. DANSTOE [?], Mrs Minnie M 2. White 3. Female 4. Widow 5. 28 May 1910 7. 40 yrs 8. Dallas, Since 1886 9. 256 LaFayette 10. Tenn 11. Greenwood

1. DANIEL, Mrs Lura 2. White 3. Female 4. Divorced 5. 11 Dec 1910 6. 16 Nov 1889 7. 21 yrs 26 days 8. Dallas, 1 yr 9. Gate City 10. Ky 11. Corsicana Texas 12. BERRY, E O

1. DANIEL, Robt M 2. White 3. Male 4. Single 5. 14 Apr 1910 7. 28 yrs 7 mos 10 days 8. Dallas, 1 yr 9. 422 N Harwood 10. Ellis Co Texas 11. Ennis 12. DANIEL, E P

1. ESTALL, Mrs Era 2. White 3. Female 4. Married 5. 14 Mar 1910 7. 21 yrs 8. Dallas, 14 mos 9. Exposition, Dallas 10. Texas 11. Kemp Texas 12. ESTALL, T L

1. ETIER, B 2. White 3. Male 4. Married 5. 31 Oct 1910 6. 22 Mar 1868 7. 42 yrs 7 mos 9 days 8. Dallas, 9 yrs 9. Baptist Sanitarium 10. Texas 11. Weatherford Texas 12. ETIER, Mrs Ella

1. EXLINE, Mrs Bena B 2. White 3. Female 4. Married 5. 8 Aug 1910 7. 32 yrs 8. Dallas, 10 yrs 9. 277 Grand 10. La 11. Oakland 12. EXLINE, M P

1. ELLIS, C C 2. White 3. Male 4. Widower 5. 31 Mar 1910 7. 50 yrs 8. Dallas 9. Baptist 10. [blank] 11. Oakland

1. ELDER, Mabel 2. White 3. Female 4. Single 5. 28 Apr 1910 7. 11 yrs 8. Dallas, 2 yrs 9. Core st 10. Houston Tx 11. Oakland 12. PACE, Clarence

1. EARLY, Robert 2. White 3. Male 4. Single 5. 24 Nov 1910 7. 28 yrs 8. Dallas, 27 yrs 9. 1240 McKinney 10. Ennis Texas 11. Greenwood

1. FRINK, E D 2. White 3. Male 4. Single 5. 1 Apr 1910 6. 25 Dec 1909 8. Dallas, 4 mos 9. 120 Flora 10. Dallas 11. Winfield Mo 12. FRINK, E L

1. FREEMAN, Jno F 2. White 3. Male 4. Married 5. 18 Jan 1910 6. 15 May 1874 7. 35 yrs 8 mos 3 days 8. Dallas, 5 mos 9. 122 Rowley 10. Tenn 11. Dalton Ga

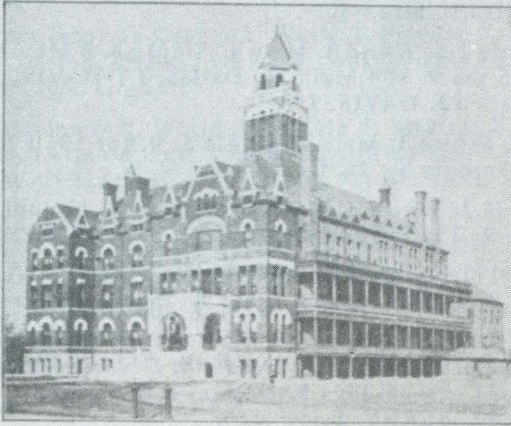

Dallas possesses one of the most Modern and Perfectly Equipped Sanitariums in the State, Competent Medical and Surgical Staff, Experienced Nurses, and every accommodation that is required in a first-class institute.

Although in charge and property of the Sisters of Charity, the Sanitarium is non-sectarian. The aim of the Sisters is to relieve suffering humanity, regardless of faith.

Accommodations for all classes—rich or poor. Prices range from \$1.00 to \$5.00 per day, including Board, Medicine and Nursing.

SISTER M. BERNARD
in Charge.

St. Paul's Sanitarium

Bryan Street
Dallas, Texas

Telephone 790

This advertisement was placed in the 1900-1901 Dallas Social Directory. This directory and many others are located on the 7th floor of the J. Erik Jonsson Public Library, in the Texas/Dallas History and Archives Division.

DALLAS SOCIAL DIRECTORY

1900 - 1901

Preface

The first edition of the Dallas Social Directory is presented to the Society and Club element of the City, with the hope that it will meet with a kindly reception and approval, and that its patrons will find its contents of value.

Mrs. Ora ADAMS, Publisher

LEWIS, Mrs Rebecca, 146 Browder st: Miss Lottie LEWIS, Mr Maurice LEWIS & Mr and Mrs Sam N LEWIS
 LICHENSTEIN, Mr and Mrs M, 424 S Akard st: Minnie LICHENSTEIN, Annie LICHENSTEIN & Leon LICHENSTEIN
 LIEBMAN, Mr and Mrs Morris, 150 Browder st: Walter S LIEBMAN & Elsie M. LIEBMAN
 LIEBMAN, Mr and Mrs R, 203 Browder: Alma LIEBMAN, Mildred LIEBMAN & Ruth LIEBMAN
 LINDOP, Mr and Mrs Albert H, 217 Ninth st, Oak Cliff
 LINDSLEY, Mr and Mrs Henry D, 119 St Joseph st: Henry D LINDSLEY Jr & Kathryn Mae LINDSLEY
 LINDSLEY, Mr and Mrs Joseph W, 554 Fairmount ave: Barry LINDSLEY, Porter LINDSLEY & Phillip LINDSLEY
 LINDSLEY, Judge and Mrs Philip, 498 Gaston ave: Miss Annie Louise LINDSLEY
 LINDSLEY, Mr and Mrs N Lawrence, 215 Crutcher st
 LINZ, Mr Albert, Oriental hotel
 LINZ, Mr and Mrs Benjamin, Oriental hotel
 LINZ, Mr and Mrs Joseph, Oriental hotel: Clarence LINZ & Elma LINZ
 LINZ, Mr and Mrs Simon, 197 Browder st: Clifton LINZ & Bernice LINZ
 LISCOMB, Mr Percival C, 511 Ross ave
 LIVELY, Mr and Mrs M T, 189 Haskell ave
 LOEB, Mr and Mrs A M, 423 S Akard st: Miss Rosebud LOEB, Sam LOEB & Arthur LOEB
 LOEB, Mr and Mrs Mike, 423 S Akard st
 LOEB, Mr and Mrs Simon, 437 S Akard st: Grace LOEB & Alvin LOEB
 LOEB, Mr and Mrs Sol, 141 Pocahontas st: Jerome LOEB
 LONG, Prof and Mrs J L, 173 Annex ave
 LORCH, Mr and Mrs Ike, 313 S Akard st
 LOTT, Mr Willis G, 337 Young st

- LUDOLPH**, Mr and Mrs C, 242 N Harwood st: Marie LUDOLPH
LUNA, Mr and Mrs, 270 Annex ave
LUPE, Mr Will, 721 Live Oak st: Mr Jim LUPE
LUTHER, Rev and Mrs W C, 50 Thomas ave: Miss Jewell LUTHER
MACDONELL, Mr and Mrs Harry B, 272 S Akard st
MACKENZIE, Andrew H, 186 Bryan st
MAHANA, Mr and Mrs Matthew Henry, 286 Lemmon ave: George MAHANA, Grace MAHANA & Matthew MAHANA
MAHON, Mr and Mrs Samuel Archibald, 385 McKinney ave: Miss Margaret MAHON, Miss Emma MAHON, Sidney MAHON & Nettie Pauline MAHON
MALONE, Mr and Mrs F R, 309 N Pearl st: Miss Lula MALONE & Janie MALONE
MANDLEBAUM, Mr and Mrs Nathan, Browder st: Arthur MANDLEBAUM
MANDLEBAUM, Mr and Mrs A, 155 Portland st: Miss May MANDLEBAUM, Miss Juliette MANDLEBAUM & Mr Louis MANDLEBAUM
MANN, Mr and Mrs A N, 221 Crutcher st: Miss Grace MANN, Eloise MANN & John Adams MANN
MANN, Mr and Mrs Ed, 153 Greenwood st: Edith MANN & Penelope MANN
MANN, Mrs Penelope G, 153 Greenwood st
MANNING, Mr and Mrs W W, 388 McKinney ave: Elenor Francis MANNING
MARCUS, Mr Samuel, 251 Browder st
MARKS, Mrs I, 154 Browder st: Miss Jennie MARKS, Miss Carrie MARKS, Miss Annie MARKS & Gerson MARKS
MARTIN, Mr and Mrs H M, 442 Ross ave: Little Hugh MARTIN
MARTYN, Mr and Mrs Henry J, 219 Sanger ave: Maud MARTYN, Henry J MARTYN & William Pitt MARTYN
MARSHALL, Mr Eugene, 237 Ross ave
MARSHALL, Mr and Mrs Walter H, 131 San Jacinto st
MARSHALL, Mr and Mrs Thomas Poindexter, 353 Routh st
MAXWELL, Mr and Mrs G. S, 442 Ross ave: Charlie MAXWELL
MAXWELL, Mr and Mrs Joseph Weitz, 237 San Jacinto st: William K MAXWELL, Edith MAXWELL, Stuart MAXWELL & Joe W. MAXWELL
MATTHEWS, Mr and Mrs F D, 506 S Ervay st: John MATTHEWS, De Wees MATTHEWS & Billie MATTHEWS
MAY, Mr and Mrs, 230 Canton st: Miss Jennie MAY, & Abe MAY
MAY, Miss Lula, 411 Swiss ave
MAY, Mr and Mrs S L, 144 Crutchfield st: Mr Howard MAY & Margaret MAY
MAYFIELD, Mrs J S, cor Maple ave and Mahon st: Mariam MAYFIELD & Beatrice MAYFIELD
MAYFIELD, Mr Morgan M, cor Maple ave and Mahon st

- MCANULTY, Mr and Mrs Joseph Steele, 537 Fairmount ave
 McCAULEY, Mr and Mrs John Sloan, 496 Bryan st: Leake
 McCAULEY & Sloan McCAULEY
 McCLELLAN, Mr and Mrs Marcus, 343 S Ervay st
 McCCLURE, Mr and Mrs Elbert, 245 Beaumont st: Ruth McCCLURE &
 Wandy McCCLURE
 McCORMICK, Judge and Mrs Andrew P, 155 Tenth st, Oak Cliff: Miss
 Sallie M McCORMICK, Miss Florence McCORMICK, Annie
 McCORMICK & Jewel McCORMICK
 McCORMICK, Mr and Mrs Joseph Manson, 479 Bryan st: Mary
 McCORMICK, Charles T McCORMICK & Andrew P McCORMICK
 McCORMICK, Mr Thad B, Dallas Club
 McCRAY, Mr and Mrs Wm S, 470 S Lamar st
 McDERMETT, Dr and Mrs Port, 230 Live Oak st: Miss Maggie
 McDERMETT
 McDONOUGH, Mr and Mrs John H, 1100 Ross ave: Grace
 McDONOUGH, Kirby McDONOUGH & Mr John KIRBY
 McENTIRE, Mr and Mrs W R, 493 Swiss ave: Mr George Herbert
 McENTIRE
 McFARLAND, Mr and Mrs J R, cor Worth and Haskell sts
 McFARLIN, Miss Josie, 391 S Ervay st
 McFERRAN, Mr and Mrs R W, 363 Routh st, Ruth McFERRAN
 McGRATH, Mr W H, 442 Ross ave
 McINTYRE, Mrs Elizabeth H, 297 S Harwood st
 McKNIGHT, Mr and Mrs Hugh P, 278 Grand ave: Mrs Mary A
 McKNIGHT, James McKNIGHT & Stuart McKNIGHT
 McKINSEY, Mr and Mrs M, 99 Ninth ave, Oak Cliff
 McLAURIN, Dr and Mrs Hugh L, 209 Ervay st: John Gano McLAURIN
 & Katherine McLAURIN
 McLAURIN, Mr and Mrs Lauch, 243 Lancaster ave, Oak Cliff
 McLEOD, Mrs J B, 215 Live Oak st: Miss Tinie McLEOD & Mr John
 McLEOD
 McLEMORE, Miss 442 Ross ave: Miss Janie McLEMORE & Miss
 Robena McLEMORE
 McMAHAN, Dr and Mrs J C, 560 Swiss ave
 McMATH, Mr and Mrs W S, 304 St Louis st
 McNAB, Mr and Mrs James Allen, 289 McKinney ave: Helen McNAB
 McNEALUS, Mr and Mrs J C, 316 Gould st: Albert Q GOFFE & Helen
 M GOFFE
 McQUEEN, Mr and Mrs Robert Clarence, cor Young and Browder sts:
 Francis McQUEEN, Winifred McQUEEN & Katherine McQUEEN
 McREYNOLDS, Dr and Mrs John O, 571 S Ervay st: Mary Victoria
 McREYNOLDS
 MEANS, Mr and Mrs John L, 174 Jefferson ave: Oak Cliff: Nettie Kate
 MEANS & Munger MEANS
 MEEKS, Mrs John Carter, 427 N Harwood st
 MEEKS, Dr and Mrs J R, 127 Thomas ave
 MEEKS, Mr and Mrs James A, 127 Thomas ave

- MEIER, Mr Henry, 305 Junius st
 MELONE, Miss Kate, 357 S Ervay st
 MELONE, Mr H. Loyd, 801 Ross ave
 MENCZER, Mr and Mrs E A, 129 Sanger ave
 MENCZER, Mr and Mrs Jacob, 835 Bryan st: Mr Henry MENCZER,
 Miss Nina MENCZER & Miss Regina MENCZER
 MENDEZ, Capt and Mrs S P, cor Thomas and Fairmount aves: Mr Sam
 P MENDEZ Jr
 MERIWETHER, Mr and Mrs George K, 418 Ross ave: Miss Hattie
 MERIWETHER, Sarah MERIWETHER & George K MERIWETHER Jr
 METZLER, Mr and Mrs A, 291 S Harwood st: Mr and Mrs Jacob
 METZLER, Mr Lambert METZLER, Mr Walter METZLER & Mr
 Zadoc METZLER
 MEYER, Mr Dave, Windsor hotel
 MEYER, Mr and Mrs Benjamin, 147 Williams st: Mr Mordecai B
 MEYER, Miss Nettie MEYER, Miss Stella MEYER & Miss Birdie
 MEYER
 MEYER, Mr and Mrs George K, 221 Browder st: George K MEYER Jr
 MEYERS, Mr and Mrs John, 215 Live Oak st
 MEYER, Mr and Mrs Seymour, 313 S Akard st
 MICHAELSON, Mr and Mrs L A, 179 Browder st: Mr J Eugene
 MICHAELSON
 MIDDLETON, Mr and Mrs Charles C, 480 S Ervay st
 MIDDLETON, Mr and Mrs W H, 490 S Ervay st
 MILAM, Mr and Mrs W L, 699 Ross ave
 MILLER, Senator and Mrs Barry, Barry Homestead, near Dallas
 MILLER, Mr and Mrs Charles M, 212 Ewing ave, Oak Cliff
 MILLER, Mr and Mrs Dick, 801 Ross ave: Lloyd Melone MILLER
 MILLER, Mr and Mrs J Seldon, 285 Park st
 MILLER, Mrs Rachel, 385 S Ervay st
 MILLER, Mr and Mrs Seth, 545 Ross ave: Katherine MILLER & Isabel
 MILLER
 MILLER, Mr and Mrs T D, 134 Maple ave: Allen MILLER, Tom
 MILLER & Helen MILLER
 MILLER, Mr Thomas S, 132 Ewing ave, Oak Cliff
 MILLER, Mr and Mrs W M, 132 Ewing ave, Oak Cliff: Mr Thomas
 Scott MILLER, Miss Mamie MILLER, Nell MILLER, Willie MILLER,
 Richard MILLER & J C MILLER
 MILLER, Mr and Mrs William E, 255 N Pearl st
 MILLIGAN, Mr and Mrs William E, 160 Holmes st: Miss Blanch
 MILLIGAN & Edith MILLIGAN
 MILLIKEN, Dr and Mrs Samuel Edwin, home of Barnett GIBBS, after
 Sept 1st at home at 292 Canton st: Little Gibbs MILLIKEN & Baby
 Catherine MILLIKEN
 MINER, Mrs S Isadore, 160 Holmes st
 MITCHELL, Mr and Mrs Chas, 385 Mckinney ave
 MITCHELL, Mrs E Ware, 343 Junius st: Mr Lynn Boyd MITCHELL,
 Mr Colquitt W MITCHELL, Mr Harry MITCHELL, Mr Eustis

- MITCHELL, Miss Mattie MITCHELL, Miss Evir MITCHELL, Mr J Ellis MITCHELL, Julian MITCHELL & Addie MITCHELL
 MITCHELL, Mr and Mrs Fritz, 341 Gaston ave
 MITCHELL, Mr R H, Swiss ave
 MITTENTHAL, Mr and Mrs Jake, 431 Young st
 MITTENTHAL, Mr and Mrs Samuel, Belleview st: Adelaide
 MITTENTHAL, Josephine MITTENTHAL & Hyman MITTENTHAL
 MITTENTHAL, Mr Nathan, 336 Masten st
 MOHRHARDT, Mr and Mrs F A, 199 Tenth st, Oak Cliff
 MOISE, Mr and Mrs Algernon Sidney, 145 Pocahontas st: Lionel MOISE & Mr Reid WILLIAMS
 MONAGAN, Mr and Mrs Thomas L, 258 Browder st
 MONROE, Mr and Mrs Harry L, 210 Gano st: Little Margaret Virginia MONROE
 MONROE, Mr and Mrs Lewis, 268 Grand ave
 MOORE, Mr Edward T, 232 Haskell ave
 MOORE, Mr and Mrs Frank G, 332 Young st
 MORGAN, Mr and Mrs John Perry, 756 Ross ave
 MORGAN, Mr and Mrs Harry J, 210 Gano st: Miss Grace MORGAN
 MORGAN, Mr and Mrs Joseph James, 294 S Harwood st
 MORGAN, Miss Lizzie, residence W F SHOOK
 MORGAN, Miss Mariam, res Mrs MAYFIELD
 MORGAN, Judge Richard, 290 Canton st: Mr Richard MORGAN Jr
 MORONEY, Mr James, 237 McKinney ave: Leonora MORONEY, Thomas MORONEY & James MORONEY Jr
 MORONEY, Mr and Mrs William J, 486 N Harwood st: Kathleen MORONEY, Francis MORONEY, William MORONEY & John MORONEY
 MORRELL, Mrs M A, 318 Ross ave
 MORRIS, Mr and Mrs Herbert, 550 Fairmount st: Hilda MORRIS
 MORRIS, Mr and Mrs M L, 211 Tenth st, Oak Cliff: Rob MORRIS & Clara MORRIS
 MORROW, Mr and Mrs David H, 301 S Ervay st: Katherine MORROW & Lily Morgan MORROW
 MORROW, Dr and Mrs W B, 147 Segar st
 MOSBY, Miss Maggie S, 210 Crockett st
 MOSELEY, Mr and Mrs Fred Trabui, 255 Caruth st: Little Ewing Severe MOSELEY, & Baby John Clifford MOSELEY
 MOSELEY, Dr and Mrs H A, 189 N Harwood st
 MOSES, Mr and Mrs Alphonse, 150 Pocahontas st: Miss Sadie MOSES, Miss Mamie MOSES, Miss Estelle MOSES, Lillian MOSES, Harry MOSES & Dave MOSES
 MOSES, Mrs Mina, 172 Browder st: Mr Sam MOSES, Mr Alex MOSES & Miss Lottie MOSES
 MOSS, Mr and Mrs C L, 291 Routh st: Clifton MOSS & Leslie MOSS
 MULKEY, Mr and Mrs J F, 232 Haskell ave: Miss Mariam MULKEY
 MUNGER, Mr and Mrs S I, 365 Worth st: Lillo Shannon MUNGER, Stephen I MUNGER Jr & Rena Lily MUNGER

- MUNGER, Mr and Mrs Roy, 365 Worth st
 MUNN, Mr and Mrs T J, 215 Corsicana st: Miss Ida Mae MUNN
 MUNFORD, Mrs Annie Pfouts, residence P S PFOUTS
 MUNZESHEIMER, Mrs, 468 Akard st: Mr Max MUNZESHEIMER, Mr
 Louis MUNZESHEIMER & Floretta MUNZESHEIMER
 MUNZESHEIMER, Mr and Mrs L, 468 S Akard st: Mr Lawrence
 MUNZESHEIMER & Hazel MUNZESHEIMER
 MURPHY, Mr and Mrs John P, 355 Masten st: Miss Carrie Worth
 MURPHY, Louise Boyce MURPHY, Emma Marie MURPHY & John B
 MURPHY
 MURPHY, Mrs J T, 523 S Ervay st: James MURPHY, Dempster
 MURPHY, Kathleen MURPHY & Dorothy MURPHY
 MUSE, Judge & Mrs James Clarence, 100 Ewing ave, Oak Cliff:
 Master J C MUSE Jr, John Blackburne MUSE & Little Maude Louise
 MUSE
 MYRICK, Mr and Mrs Russell, 115 Browder st: Mrs Bessie
 HARGRAVES, Richard HARGRAVES, Gertrude HARGRAVES &
 Edward MARTIN
 NASH, Judge and Mrs Thomas F, 345 Routh st: Miss Delia NASH,
 Miss Ola NASH, Miss Lillian NASH, Mr Olin NASH, Albert NASH,
 Stella NASH, Esther NASH, Lorena NASH, Willie NASH, Gladys
 NASH & Thomas F NASH Jr
 NELMS, Mr and Mrs Richard R, 377 Worth, cor Haskell ave: Claud
 NELMS, Albert NELMS & Lucile NELMS
 NEWBURY, Mr and Mrs Lee, 274 St Louis st: Willie Lee NEWBURY
 & John Orren NEWBURY
 NICHOLSON, Mr and Mrs Robert, 311 Gaston ave
 NOBLE, Mrs George, cor Browder and Park sts
 NOEL, Mr Thomas, Dallas Club
 NOTT, Mr and Mrs Cooper, 301 S Harwood st: Marion Cooper NOTT
 NUCKOLS, Miss Mary Murrell, res Will A WATKIN
 NUNNELLY, Mr and Mrs G C, 159 San Jacinto st: Miss Grace
 NUNNELLY & Miss Maude NUNNELLY
 OATES, Mrs Jennie, 292 Worth st: Miss Birdie OATES
 OBENCHAIN, Mr and Mrs Harry L, 446 N Harwood st: Master Roy
 OBENCHAIN
 O'CONNELL, Mr and Mrs William, 267 Worth st
 ODEN, Mr and Mrs C C, 241 N Harwood st
 OGDEN, Mr and Mrs Robert, 271 N Pearl st: Miss Eulalie ALSTON &
 Miss Madelaine ALSTON
 OLDHAM, Mr and Mrs J B, 350 Gaston ave
 OLIVER, Mr and Mrs Rod, 348 Junius st cor Haskell ave
 OLIVER, Mr and Mrs T J, 563 Swiss ave: Miss Kate OLIVER, Miss
 Emily OLIVER, Richard OLIVER & Fannie OLIVER
 O'NEAL, Mr and Mrs Albert Lindsay, 191 Browder st
 O'NEILL, Mr and Mrs W H, 341 Gaston ave: Rue O'NEILL
 OPPENHEIM, Miss Bertha, 185 N Ervay st

- OPPENHEIM, Miss R, 185 N Ervay st
 OPPENHEIM, Mr and Mrs D G, 138 Pocahontas st
 ORAM, Mr and Mrs J M, 119 Cottage Lane: Miss Allene ORAM
 ORTLIEB, Mr and Mrs Alex, 155 S Akard st: Sylvan ORTLIEB
 ORTLIEB, Mr and Mrs Max, 380 S Akard st: Lurline A ORTLIEB &
 Carrye Leake ORTLIEB
 ORR, Mr and Mrs Ben F, 357 Worth st
 PACE, Dr and Mrs J M, cor Young and Browder sts: Miss Sara PACE
 PADGITT, Mr and Mrs Jesse David, 305 Masten st: Miss
 Carrie PADGITT, Miss Jessie PADGITT, Edgar PADGITT &
 Durrell PADGITT
 PADGITT, Mr and Mrs William Clinton, 331 Ross ave: Mr Chas
 W PADGITT, Mr Tom J PADGITT, Britton PADGITT, Sullivan
 PADGITT & Elwood PADGITT
 PADGITT, Mr and Mrs William Clinton Jr, 414 Ross ave: Mary
 Elizabeth PADGITT
 PAGE, Mr and Mrs Heber, 111 Browder st: Margaret Francis PAGE
 PANDRES, Mr and Mrs A, 166 St Louis st: Mr Lee L PANDRES, Mr S
 M PANDRES, Gertrude PANDRES, Milton PANDRES, Hortense
 PANDRES & Lillie PANDRES
 PANDRES, Mrs Hannah, 165 Browder st: Miss Lillian PANDRES &
 Jerome PANDRES
 PAPENHAGEN, Miss 155 St Louis st
 PARKER, Mr and Mrs Charles W, 192 Maple ave
 PARKER, Mr and Mrs Walter Keene, 292 Maple ave: Ella PARKER
 PARKER, Mr and Mrs Edward Wallace, res C W PARKER: Mary
 PARKER
 PARKS, Mr and Mrs Bower R, 299 Ross ave
 PARKS, Mr and Mrs Harrison R, 757 Ross ave: Nell Neil PARKS &
 Mary Maud PARKS
 PARSONS, Dr and Mrs John D, 229 Corsicana st: Miss Stella
 PARSONS & Miss Kate PARSONS
 PATTERSON, Mrs A L, 215 Worth st: Mr Harry PATTERSON, Mr
 Clarence PATTERSON & Roy PATTERSON
 PATTERSON, Mr and Mrs William H, Summitt and Ross aves
 PATTON, Dr and Mrs Edward G, 143 Ewing ave, Oak Cliff: Cecil
 BOYD
 PERRINE, Mr and Mrs John S, 231 Crutcher st: Nat PERRINE
 PETERS, Mrs Elenor Cooke, 139 Race st: Miss Mary PETERS
 PETERS, Mrs Goodmane, St Mary's College
 PHILLIPS, Mr and Mrs George P, 120 Maple ave: Mr Alex PHILLIPS
 & Miss Florence PHILLIPS
 PHILIPSON, Mr and Mrs L, 408 Wood st: Ruby PHILIPSON, George
 PHILIPSON & Max PHILIPSON
 PENN, Mr and Mrs John T, 182 N Harwood st: Lillian PENN
 PETHERAN, Mr and Mrs J W, 27 Eighth st, Oak Cliff: Mr Henry
 PETHERAN, Miss Mary PETHERAN, Miss Margaret PETHERAN, Mr

- W G PETHERAN & Mr J A PETHERAN
PERKINS, Judge and Mrs Elijah B, 543 Gaston ave: Mr Edward G
PERKINS, Margaret PERKINS & Lucile PERKINS
PIERCE, Mr and Mrs Frank C, Fitzhugh st: Isabelle Archer PIERCE,
John Leonard PIERCE, Florine PIERCE & Katherine Cushman
PIERCE
PIKE, Miss Eva Frances, Landon Conservatory, 261 Live Oak st
PIRES, Mr Louis A, 293 Wood st
PITTMAN, Mrs A H, 366 Gaston ave: Mr George PITTMAN & Miss
Anna Belle PITTMAN
PITTMAN, Mr and Mrs Edward F, 366 Gaston ave: Ed PITTMAN Jr
PLACE, Mr and Mrs Fred, 107 Cadiz st: Robert PLACE & Ransom
PLACE
POPE, Mrs Alexander, 398 Ross ave: Mr Frank POPE
POPE, Mr and Mrs John A, 165 Simpson st
PRATHER, Mrs W H, 567 Gaston ave: Mr Ed PRATHER, Mr Hugh
PRATHER, Mr Wm H PRATHER & Mr Phillip PRATHER
PRICE, Mr and Mrs Robert B, 308 S Harwood st
PRICE, Mr and Mrs Robert S, 268 St Louis st
PLOWMAN, Mr and Mrs George H, 190 San Jacinto st: Marcus
PLOWMAN, Daisy PLOWMAN & George Hardin PLOWMAN
PFOUTS, Mr and Mrs P S, 574 Swiss ave: Mr William PFOUTS & Mr
George PFOUTS
PONDROM, Mr and Mrs John A, 427 Ross ave
PORTER, Mr and Mrs R C, 55 Crawford st, Oak Cliff
POTTLE, Miss Jessie Woodruff, Landon Conservatory, 261 Live Oak st
PULASKI, Mrs T, 114 Evergreen st
PUTERBAUGH, Mrs Olive, 331 Junius st: Mr John L. PUTERBAUGH,
Mr J G PUTERBAUGH & Miss Mable PUTERBAUGH
QUILLMAN, Mr and Mrs George N, Alta Vista cor Ewing and Eighth
sts: Miss Isabelle QUILLMAN
RAGSDALE, Mr and Mrs Smith, 57 Grand ave, Oak Cliff
RAINEY, Mr and Mrs Frank, 502 Gaston ave: Anson RAINEY Jr
RAINEY, Judge and Mrs Anson, 502 Gaston ave: Miss Edna RAINEY
& Miss Miss Edwina RAINEY
RALSTON, Mr and Mrs Robert, 353 S Akard st: Ruth RALSTON,
Billie RALSTON & Marian RALSTON
RANDALL, Mrs Augusta E, 290 Masten st: Mr Harvey RANDALL &
Miss Willie RANDALL
RANDALL, Mr and Mrs William Gordon, 290 Masten st: Gladys
RANDALL & Ethel RANDALL
RANDALL, Mrs Virginia, 243 Caruth st: Mr Charles RANDALL
RANDLETT, Mr and Mrs Samuel L, 158 State st: Louise RANDLETT,
Sam RANDLETT & Willie RANDLETT
RANKIN, Mr and Mrs Geo, 333 Swiss ave: Miss Hattie RANKIN &
Miss Laura RANKIN
RASBURY, Mr and Mrs Charles A, 873 Ross ave cor Haskell ave:

- Maude Margaret RASBURY
 RAY, Mr and Mrs E H, 329 Worth st
 REAGIN, Miss Mary, 487 Gaston ave
 REARDON, Mr and Mrs Edwin Morris, 232 St Louis st: Mr Robert REARDON
 REAUGH, Mr Frank, Eighth st, near Berkley st, Oak Cliff.
 REED, Mr and Mrs J R, cor Hill and Junius sts
 REDFIELD, Mr and Mrs E F, 288 Bryan st: Miss Maud REDFIELD
 REDFIELD, Mr and Mrs Hal Linwood, 288 Bryan st
 REEVES, Dr E J, 215 Main st
 REINHARDT, Mr and Mrs Sidney, 205 Browder st
 RHEA, Mr and Mrs William Alexander Jr, 122 Thomas ave
 REID, Mr and Mrs Walter, 255 San Jacinto st: May REID & Walter REID
 REMBERT, Mrs Anna Adair, 260 Worth st: Adair REMBERT & Jessie Lee REMBERT
 REYNOLDS, Mrs B C, 118 Thomas ave: Miss Mamie REYNOLDS & Julia REYNOLDS
 RICE, Mr and Mrs William Knox, 192 Browder st: Virginia RICE
 RIPPETOE, Mr and Mrs John A, 187 N Harwood st: Carey RIPPETOE & Mr Hal RIPPETOE
 ROACH, Mr and Mrs John W, 204 Ewing ave, Oak Cliff
 ROBERTS, Mr and Mrs Jules D, 183 Pocahontas st: Jules D ROBERTS Jr
 ROBERTS, Mr and Mrs J C, 193 Holmes st: Virginia ROBERTS
 ROBERTSON, Mr and Mrs Anthony F, 296 Swiss ave: Donaldson ROBERTSON
 ROBERTSON, Mr and Mrs John C, 261 N Harwood st: Swanee ROBERTSON
 ROBERTSON, Mr and Mrs C A, 475 N Pearl st
 ROBERTSON, Mr and Mrs Mercer D, 217 Gaston ave: Edna ROBERTSON, Harriett ROBERTSON & Martha Fairfax ROBERTSON
 ROBERTSON, Mr and Mrs J Y, 150 Hughes Circle: Emmett Weil ROBERTSON & David Edwin ROBERTSON
 ROBINSON, Mr and Mrs William M, 49 Ewing ave, Oak Cliff: Clarence W ROBINSON
 ROBINSON, Mr and Mrs William B, 165 Maple ave: Miss Annie Rainey ROBINSON, Archie ROBINSON, Jamie ROBINSON, Janie Boyd ROBINSON, William Rainey ROBINSON & Elizabeth ROBINSON
 ROBINSON, David A, 420 Bowder st
 ROBISON, Miss Caroline D, Landon Conservatory, 261 Live Oak st
 RODGERS, Mr and Mrs Alfred Ray, 39 Seventh st, Oak Cliff
 RODGERS, Mr and Mrs J E, 67 Thirteenth st, Oak Cliff
 RODGERS, Mr and Mrs Hiram R, 201 San Jacinto st
 RODEN, Mr and Mrs Charles A, 306 St Louis st: Grace RODEN & Henry RODEN
 ROGERS, Mr and Mrs John William, 302 S Ervay st: John William

ROGERS Jr

ROGERS, Mr and Mrs Russell V, 264 Worth st: Baby Vivian ROGERS
ROOS, Mr Gus, 179 Browder st: Mr Jake ROOS

ROSE, Mr and Mrs Edward W, 535 S Ervay st: Miss Mattie Mae ROSE
& William ROSE

ROSE, Mr and Mrs I E, 379 Akard st: Sylvina ROSE & Milton ROSE

ROSE, Mr and Mrs William S, 355 S Ervay st: Mr Albert ROSE

ROSENBAUM, Mr and Mrs A, 220 Canton st: Miss Ella

ROSENBAUM, Miss Hattie ROSENBAUM & Mr I ROSENBAUM

ROSENFELD, Mr and Mrs Max, 433 Akard st: Jonas ROSENFELD,
Morris ROSENFELD & Aline ROSENFELD

ROSENTHAL, Mrs Frances, 297 Wood st: Master Zadoc ROSENTHAL

ROSSER, Dr and Mrs Charles M, 412 Gaston ave: Alma ROSSER &
Curtis ROSSER

ROTH, Mr and Mrs William H, 288 Cadiz st

RUSSELL, Mr and Mrs A W, 108 Hibernia st

RUSSELL, Mr and Mrs Clinton Parker, 284 Cadiz st

RYAN, Miss Ethel, 279 Browder st: Miss Inez RYAN & Mr Ambrose
RYAN

SABIN, Mr and Mrs Lorenza Sherwood, 319 Gaston ave: Kathleen
SABIN & Thomas SABIN

SALZENSTEIN, Mr and Mrs C, 125 Pocahontas st: Mr Edward

SALZENSTEIN, Mr Harry SALZENSTEIN, Mr Morris

SALZENSTEIN, Miss Tillie SALZENSTEIN & Miss Sophia

SALZENSTEIN

SAMPLE, Mr and Mrs Samuel M, 280 Junius st

SANGER, Mr Alex, cor S Ervay and Canton sts: Elihu SANGER

SANGER, Mr and Mrs Philip, 329 Ervay st: Jessica H SANGER, Eli L
SANGER & Lois SANGER

SARGENT, Mr and Mrs E L, 178 Masten st: Susie Belle SARGENT

SAUNDERS, Mr D Wilkins, 277 Bryan st

SCARFF, Mr and Mrs William Gwinn, cor Thomas and Fairmount aves

SCHEER, Mr H F, 757 Ross ave

SCHMITZ, Mr and Mrs Fritz, 312 Wood st

SCHNEIDER, Mr and Mrs Jules E, 269 Ross ave: Miss Kate

SCHNEIDER, Georgia Fonda SCHNEIDER, Eliza von S SCHNEIDER
& Jules Edouard SCHNEIDER Jr

SCHOELLKOPF, Mr and Mrs George H, 118 Greenwood st: Fred

SCHOELLKOPF, Hugo SCHOELLKOPF, Freda SCHOELLKOPF,

Emma SCHOELLKOPF, Elsie SCHOELLKOPF, Valerie

SCHOELLKOPF & George Henry SCHOELLKOPF

SCHWARTS, Mr and Mrs David, 179 Browder st

SCHWARTZ, Mr and Mrs, Canton st: Harry SCHWARTZ & Gladys
SCHWARTZ

SCOLLARD, Mr and Mrs Thomas W, third floor Jennie Scollard

building: Thomas Walter SCOLLARD, Grace SCOLLARD, Fannie

SCOLLARD, Reta SCOLLARD & Laila SCOLLARD

- SCOTT, Mr and Mrs Thomas P, 120 Boren st
 SCOTT, Mr and Mrs James G, 434 Ross ave
 SCOTT, Mr and Mrs S Beverly, 303 Swiss ave: Miss Camilla SCOTT,
 Marian SCOTT & Helen SCOTT
 SCRUGGS, Mr and Mrs Robert Gross, 182 Canton st: Annie Margaret
 SCRUGGS & Jim Bob SCRUGGS
 SEARCY, Mr and Mrs N A, 132 Seegar st: Mr Robert SEARCY & Miss
 Clyde SEARCY
 SEAY, Dr Dero, 571 S Ervay st
 SEAY, Mr Harry L, 571 S Ervay st
 SEAY, Mr and Mrs Ben T, 329 Worth st: Miss Belle SEAY, Mr Robert
 SEAY, Mabry SEAY & Mae SEAY
 SEAY, Mr and Mrs Robert B, 449 Cole ave: Miss Madie SEAY, Walter
 SEAY, Mildred Marine SEAY & Ruby Clyde SEAY
 SEMPLE, Mr and Mrs Frank Jouett, 225 Pocahontas st: Emerin
 SEMPLE & Frank SEMPLE
 SEYMOUR, Rev and Mrs Harry P, Rector Church of the Incarnation,
 437 N Harwood st
 SHANNON, Mr Manning B, 136 Pocahontas st
 SHARP, Mr and Mrs W B, 494 Swiss ave: Bedford Forrest SHARP &
 Alpha Kathleen SHARP
 SHAW, Mr and Mrs Wilber Sumpter, 113 Maple ave: Wilber S SHAW Jr
 SHELLY, Mr and Mrs John H, 1090 Ross Ave: Elsie SHELLY & Bertha
 Lee SHELLY
 SHELMIRE, Dr and Mrs Jesse Bedford, 199 Thomas Ave: Alice
 SHELMIRE, May SHELMIRE, Nemo SHELMIRE & Bedford
 SHELMIRE
 SHELTON, Mr and Mrs H W, 58 Lancaster ave, Oak Cliff
 SHERMAN, Dr Charles H, 263 Main st
 SHIPLEY, Mr and Mrs Walter, 196 N Pear st
 SHIPP, Mr and Mrs Clarence E, 274 S Ervay st: Grace SHIPP &
 Caroline SHIPP
 SHOOK, Mr and Mrs W F, cor Bryan and Crockett sts
 SHORT, Mr and Mrs Ulysses F, 879 Live Oak st
 SHUMARD, Mr and Mrs Malnor A, 223 Forest ave: Malnor A
 SHUMARD Jr
 SHUMATE, Mr and Mrs Clarence, 77 Ewing ave, Oak Cliff: Davenport
 SHUMATE, Louise SHUMATE & Marguerite SHUMATE
 SHUTTLES, Mr R H, 213 Cadiz st
 SHUTTLES, Mr and Mrs L, 145 Browder st
 SHULTZ, Mr and Mrs M, 271 Bryan st: Miss Cora SHULTZ
 SICKLES, Mrs William Carnes, 191 McKinney ave: Maude Garrett
 SICKLES & W G SICKLES
 SIDENBEITEL, Mrs Charlotte, 115 Pocahontas st: Mr Joseph
 SIDENBEITEL & Miss Mollie SIDENBEITEL
 SIBERSTEIN, Mr and Mrs Ascher, 214 Canton st
 SIMON, Mrs 278 S Akard st: Miss Emma SIMON, Esma SIMON &
 Sidney SIMON

- SIMPSON, Mr and Mrs J B, 493 Ross ave: Mr Will J SIMPSON, Mr James Bates SIMPSON Jr, Miss Mittie SIMPSON, Robert SIMPSON & Hattie SIMPSON
- SLAUGHTER, Col and Mrs C C, 222 Worth st: Mr C C SLAUGHTER Jr, Alex SLAUGHTER, Carrie R SLAUGHTER & Nellie L SLAUGHTER
- SLAUGHTER, Mr and Mrs E Dick, 222 Worth st
- SMITH, Mrs A J, 497 Ross ave: Nolan SMITH
- SMITH, Mrs A P, 201 Crutcher st: Miss Juliette A SMITH
- SMITH, Judge and Mrs Curtis Pendleton, 248 N Harwood st: William Rennick SMITH
- SMITH, Mr and Mrs Chas Wintermute, 106 Portland st
- SMITH, Mr and Mrs G D, 221 Swiss ave
- SMITH, Mr and Mrs Henry H, West Dallas: Mr Lloyd SMITH & Miss Maud SMITH
- SMITH, Mr and Mrs R N Gourdin, Oriental hotel
- SMITH, Mr and Mrs Wm J J, 655 Swiss ave
- SMITH, Mr and Mrs Lyndon A, 163 Holmes st: Helen SMITH, Lyndon SMITH Jr, Frank SMITH & Grace SMITH
- SMITH, Mr and Mrs John W, 145 Browder st
- SMITH, Mr and Mrs John Fred, 385 S Ervay st
- SMITH, Mr and Mrs Lewis Sterling, 219 Pocahontas st: Kathrene Sterling SMITH
- SMITH, Mr and Mrs Newt Maribou, 164 San Jacinto st: Lucile SMITH
- SMITH, Mr and Mrs Percy Rozer, 170 Masten st
- SMITH, Mr and Mrs Sam Oliver, 225 Browder st: Mr Samuel O SMITH Jr
- SMITH, Mr and Mrs Sydney Sr, Fairland: Miss Tallulah SMITH
- SMITH, Mr and Mrs Sydney Jr, Fairland
- SMITH, Dr and Mrs Willis R, 221 Swiss ave: Nellie May SMITH
- SMOOT, Dr and Mrs John Bragg, 509 S Ervay st: Little John Bragg SMOOT Jr
- SNYDER, Mr and Mrs Webster, 343 S Ervay st: Mr Oliver Snyder
- SOELTER, Mr and Mrs Henry C, 231 Pocahontas st: Girard SOELTER
- SPAKE, Mr and Mrs J W, 132 State st: Alene SPAKE, Edwin SPAKE, Mildred SPAKE, Wendall SPAKE & Mary SPAKE
- SPANN, Mr and Mrs Robert L, 248 Crutcher
- SPEER, Mr and Mrs Henry F, 54 Twelfth st, Oak Cliff: Francis SPEER & Clark SPEER
- SPEARS, Mr and Mrs J V, 65 Grand ave, Oak Cliff: Miss Maud SPEARS, Miss Sue SPEARS, Bessie SPEARS, Marie SPEARS & Miles SPEARS
- SPEARS, Mrs Mary Chapman, 258 Browder st: Mr G M SPEARS & Miss Mary C SPEARS
- SPENCE, Mr and Mrs Wendel, cor Routh and Hilbernia sts: Linda SPENCE, Marguerite SPENCE, Alexander SPENCE & Wendel SPENCE Jr
- STACY, Mrs, residence Henry S HINTON

- STAHR, Mr and Mrs S P, 230 Live Oak st
 STANBERY, Mr and Mrs Frank E, 181 Harwood st
 STANBERY, Mr and Mrs Henry H, 344 Live Oak st
 STAPLES, Dr G W, 344 San Jacinto st
 STARK, Mr and Mrs Neal, 234 Bryan st
 STEARNS, Mr and Mrs Alonzo W, 342 Ervay st
 STEER, Mr and Mrs Fred J, 203 Worth st
 STEINMANN, Mr and Mrs Charles, 201 Tenth st, Oak Cliff: Miss Irma
 Hax CHAUSEN, Helen STEINMANN & Carl STEINMANN
 STEMMONS, Mrs Rebecca S, 243 Tenth st, Oak Cliff
 STEPHENSON, Mrs Charles B, 575 Swiss ave
 STERETT, Mr and Mrs Malcolm F, 730 Live Oak st: W G STERETT Jr
 & Mary Frances STERETT
 STERETT, Mr and Mrs William G, 730 Live Oak st: Miss Willie
 STERETT & Margaret STERETT
 STERN, Mr and Mrs Emile, 141 Pocahontas st: Ruth STERN
 STEVENS, Miss Annie L, 575 Swiss ave: Mr Walter A STEVENS
 STEWART, Mr and Mrs Robert H, 192 Cadiz st: Earl R CLARK &
 Louise STEWART
 STEWART, Mr and Mrs Samuel Fisher, 440 Fairmount st
 STITELER, Mr and Mrs John Beverly, 770 Live Oak st
 STOBAUGH, Mrs Laura, 415 N Harwood st
 STOREY, Miss Daisy, 563 Swiss ave
 STOREY, Mr and Mrs Millard, 170 Tenth st, Oak Cliff: Mr Boude
 STOREY, Miss Bettie STOREY, Millard STOREY & Lanno STOREY
 STRATTON, Mr Hugh, 197 Pocahontas st
 STRATTON, Mr and Mrs Stuben I Jr, 197 Pocahontas st
 STUCK, Rev Hudson, Dean St Matthews Cathedral, 238 S Ervay st
 STUART, Maj and Mrs Edward, 359 Gaston ave
 STURGES, Mr and Mrs George, Oriental Hotel
 SUMMERFIELD, Mr and Mrs, cor Sixth st and Ewing ave, Oak Cliff:
 Miss Nellie SUMMERFIELD & Douglas SUMMERFIELD
 SUMPTER, Mr and Mrs Guy, 215 Live Oak st: Annie Guy SUMPTER
 SWAIN, Mr and Mrs John R, 230 Maple ave: Jack Randolph SWAIN
 SWOPE, Mr and Mrs Joseph, Oriental hotel: Miss Florence SWOPE
 SWINK, Judge and Mrs George M, 431 Bryan st
 SYPHER, Mrs M K, residence C W PARKER
 TAYLOR, Mr and Mrs Henry Burton, 476 S Ervay st
 TENISON, Mr and Mrs Hack R, 470 Ross ave: Elmo TENISON, Jack
 TENISON & Will TENISON
 TENISON, Mr and Mrs Albert Porter, 466 Ross ave: Albert TENISON
 & Lena TENISON
 TENISON, Mr and Mrs E O, 297 S Harwood st: Lillie TENISON, Lila
 TENISON, J C TENISON & Edward TENISON
 TENISON, Mr and Mrs William S, 360 Cochran st: Mr Herman TERRY,
 Miss Myrtle TERRY & Shirley TERRY
 TERRELL, Mrs Kate Scurry, 256 Cadiz st: Dr Scurry TERRELL & Mr

- Roy TERRELL
 TERRY, Mr and Mrs Charles M, 57 Lancaster ave: Miss Augusta
 TERRY
 THATCHER, Mr and Mrs James Swearingen, 330 S Akard st: Master
 Edwin Augustus THATCHER & Mr Frank E AUSTIN
 THATCHER, Dr and Mrs John C, 201 Patterson ave: William Briggs
 THATCHER
 THATCHER, Dr and Mrs W F, 269 S Akard st
 THOMAS, Mrs Elizabeth J, 302 McKinney ave: Miss THOMAS
 THOMAS, Mr and Mrs Harry S, 202 Good st: Harry THOMAS
 THOMAS, Mr and Mrs Jeff D, 332 McKinney ave: Edna THOMAS &
 Adila THOMAS
 THOMAS, Mr and Mrs M H, 214 N Pearl st: Mr Mike THOMAS, Moss
 THOMAS, Inez THOMAS, Ed THOMAS & Bryan THOMAS
 THOMAS, Mr and Mrs J L A, Oriental hotel
 THOMAS, Mr and Mrs Oliver, 368 McKinney ave: Clarence THOMAS,
 Willie May THOMAS & Ina THOMAS
 THOMAS, Mr and Mrs Robert Bruce, 245 McKinney ave: William
 Hatcher THOMAS & James Pendleton THOMAS
 THOMAS, Mr and Mrs William, 418 Gaston ave
 THOMPSON, Mr and Mrs William 221 Live Oak st: Willie
 THOMPSON, Helen THOMPSON, Robert THOMPSON & Francis
 THOMPSON
 THOMPSON, Mr and Mrs William M, 185 Bryan st: Will
 THOMPSON Jr
 THOMPSON, Mr and Mrs Charles E, 255 N Pearl st
 THOMSON, Dr and Mrs E L, 273 Cadiz st: Miss Helen THOMSON
 THORBURN, Mr and Mrs M K, 170 Bryan st: Mr Robert Donaldson
 THORBURN, Miss Elizabeth S THORBURN & Master Henry Clay
 THORBURN
 THORNE, Mr and Mrs Lansing Stephen, 404 Gaston ave
 THRUSTON, Dr and Mrs S D, 388 McKinney ave
 TIGHE, Mr Edward, 721 Live Oak st
 TITCHE, Mr and Mrs E, 567 Ervay st: Rose TITCHE & Edd TITCHE
 TITTLEBAUM, Mr L, Oriental hotel
 TITTERINGTON, Mr and Mrs George A, 26 Highland st, Oak Cliff
 TITTERINGTON, Dr and Mrs J B, 821 Ross ave: Mrs Sarah K
 TITTERINGTON
 TITTERINGTON, Dr and Mrs Daniel, 821 Ross ave: Mrs Sarah K
 TITTERINGTON
 TITTERINGTON, Dr and Mrs Daniel, 821 Ross ave
 TOMLIN, Mr Arthur V, 237 San Jacinto st
 TOMPKINS, Mrs R V, 349 Young st: Mr Arthur D TOMPKINS, Mr
 Richard V TOMPKINS, Miss Bessie D TOMPKINS & Miss Mary
 Frankie TOMPKINS
 TOOLE, Mr and Mrs Albert Julius, 788 Live Oak st
 TOOMEY, Mr and Mrs Prescott, 113 Cora st: Mary Carter TOOMEY,
 Anna Prescott TOOMEY & Mrs Sallie P TOOMEY

- TORBERT, Miss, St Mary's College
 TORREY, Mr and Mrs L B, 476 Jackson st: Louis TORREY
 TOWNSEND, Mr and Mrs Robert, 288 Cadiz st: Alice Maude
 TOWNSEND & Nellie TOWNSEND
 TOWNSEND, Mr and Mrs Wales J, 237 Ross ave: Mr Murphy
 TOWNSEND
 TRAYLOR, Mr and Mrs John H, 261 N Harwood st: Mr Harry
 TRAYLOR, Mr Gooch TRAYLOR & Mr Leslie TRAYLOR
 TREZEVANT, Mr and Mrs John Timothie, 270 Ross ave: Eva
 TREZEVANT
 TROTMAN, Mr and Mrs Thomas D, 193 Live Oak st: Mr Thomas
 TROTMAN Jr, Miss Muffett TROTMAN, Louise Garnett TROTMAN &
 Mrs Maria A TROTMAN
 TROWBRIDGE, Miss Kathleen Sibley, 494 Jefferson ave
 TRUESDALE, Mr and Mrs J H, 387 Live Oak st: Master Delmore D
 TRUESDALE
 TRUETT, Rev and Mrs George W, 421 N Harwood st: Jessie Jenkins
 TRUETT
 TUCKER, Mr and Mrs Charles Fred, 255 Cadiz st: Mr St George Brook
 TUCKER, Miss Edith G TUCKER & Fritz TUCKER
 TUCKER, Mr and Mrs Sydnor J, 255 Cadiz st
 TURNER, Mr and Mrs Memory Horatio, 125 Maple ave: Fred TURNER
 & Marie TURNER
 TURNER, Mr and Mrs E P, cor Ninth st and Ewing ave, Oak Cliff:
 Edward P TURNER Jr
 VAN ARSDELL, Mr and Mrs John Crittenden, 341 Gaston ave
 VAN GINKEL, Mr and Mrs G, cor Junius and Washington ave: Lottie
 VAN GINKEL, Loren VAN GINKEL, Zollie VAN GINKEL & Joe VAN
 GINKEL
 VAN RENSSSELAER, Mrs A T, 353 S Ervay st: Miss Cornelia VAN
 RENSSSELAER, Miss Annette VAN RENSSSELAER, Miss Katrina VAN
 RENSSSELAER & Frances VAN RENSSSELAER
 VAN SLYKE, Mr and Mrs John S, 160 Masten st: Mr Percy R SMITH,
 Miss Gertrude SMITH, Mr Anson VAN SLYKE, Miss Fannie VAN
 SLYKE & Miss Johnnie VAN SLYKE
 VARDELL, Mr and Mrs Arthur Allen, 439 Swiss ave: Miss Eula GEE
 VARDELL, Mr and Mrs I W, cor Live Oak st and Haskell ave:
 Elizabeth VARDELL
 VOLK, Mr and Mrs George, 137 Cadiz st: Kathleen Mildred VOLK &
 Eugene VOLK
 VOLK, Mr and Mrs Leonard William, 436 Ross ave: Harold VOLK &
 Adell VOLK
 VON ALDEHOFF, Mr and Mrs John Sevier, 255 Curuth st
 WAGNER, Mr Alfred, 283 N Harwood st
 WAGGENER, Mr and Mrs Leslie, 431 Swiss ave
 WAKEFIELD, Mr and Mrs C L, 215 Junius st: Marion WAKEFIELD,
 Marjorie WAKEFIELD, King Cole WAKEFIELD & Boy WAKEFIELD

- WALLACE, Mr and Mrs Theodore F, 274 Park st
 WALLENSTEIN, Mr and Mrs W, Browder st: Freddie WALLENSTEIN,
 Manuel WALLENSTEIN, Jeanette WALLENSTEIN & Bobbie
 WALLENSTEIN
 WALLENSTEIN, Mr and Mrs W, 150 Pocahontas st
 WALLER, Mr and Mrs Thomas Marion, 423 Swiss ave
 WALSH, Mr and Mrs M A, 205 McKinney ave: Mr Thomas WALSH,
 Miss Mary T WALSH, Mr Will WALSH, Miss Elizabeth WALSH &
 Timothy WALSH
 WALTER, Col and Mrs William J, 128 Greenwood st: Miss Beatrice
 McNEALUS
 WATHEN, Mr and Mrs B S, Oakland ave: Miss Bessie WATHEN, Mr
 Eugene WATHEN, Lucile WATHEN, Wickille WATHEN, Neal
 WATHEN, Clifton WATHEN, Edith WATHEN & Lois WATHEN
 WATKIN, Mr and Mrs Will A, 457 Ross ave: Miss Maidie WATKIN,
 Robert WATKIN, Shannon WATKIN & Lucile WATKIN
 WATERS, Mr and Mrs Will M, "Wilton Terrace," Hughes ave
 WAY, Mrs M M, 397 Routh st: Mr Fred E WAY
 WEAVER, Mr and Mrs Herbert Clay, 186 Bryan st: Helen WEAVER &
 Ida Toon WEAVER
 WEAVER, Mr and Mrs John Clarence, 435 Fairmount st
 WEBB, Mr and Mrs Junius Y, 124 Cadiz st: Sadie WEBB & Robert
 WEBB
 WEBB, Mr and Mrs Ollie B, 128 St Louis st
 WEBB, Mrs Mattie O, 563 Swiss ave: Alene WEBB
 WEBER, Mr and Mrs A, 309 Live Oak st: Miss Fannye WEBER, Mr
 Henry WEBER, Mr M WEBER & Mr S WEBER
 WEBSTER, Mr F P, 342 Gaston ave: Miss Janie WEBSTER, Miss
 Sallie WEBSTER, Flora WEBSTER, Carrie WEBSTER & Mrs Sarah
 WEBSTER
 WEBSTER, Mr and Mrs George A, 449 S Ervay st
 WEIL, Mr and Mrs Joe, Hughes Circle: Clara WEIL & Jonas WEIL
 WEISS, Mr and Mrs, 179 Browder st: Ferdinand WEISS
 WELCH, Dr and Mrs Samuel M, 467 Bryan st
 WENAR, Mr and Mrs Leo, 209 Cantons st: Edith WENAR
 WENDELKEN, Mr and Mrs John M, 251 Cadiz st: Mr Fred
 WENDELKEN
 WERTHEIMER, Mrs Bettie, 395 S Akard st: Mr Nathan
 WERTHEIMER
 WESTERFIELD, Dr and Mrs Thomas Lois, 209 Worth st
 WESTERVELT, Dr. and Mrs J Douglas, 363 Routh st
 WHARTON, Mr and Mrs J N, 191 Tenth st, Oak Cliff: Lang
 WHARTON, Katherine WHARTON, John O WHARTON & Luther
 Clark WHARTON
 WHEAT, Mr and Mrs Clayton Miller, 270 Carroll ave, cor Junius st:
 Mrs Rue WHEAT
 WHEAT, Mr and Mrs Cornette, 251 Worth st: Dell WHEAT, Earl
 WHEAT, Hermia WHEAT, Reese WHEAT & Marie WHEAT

- WHEAT, Mr and Mrs Frank, 613 S Ervay st: George C WHEAT
 WHEAT, Mr and Mrs Harry Vanculen, 528 Junius st: Miss Carrie
 Noland WHEAT & Elizabeth Ermine WHEAT
 WHITE, Mr and Mrs William E, 316 N Harwood st
 WHITE, Mr and Mrs Arthur Merine, 654 Live Oak st: Metta WHITE
 WHITEHEAD, Mr and Mrs C M, 188 S Harwood st: Baby Charles
 Powell WHITEHEAD
 WHITTLESEY, Mr and Mrs W H, 119 State st: Richard Starr
 WHITTLESEY, Robert Brenner WHITTLESEY, Merrell Whitney
 WHITTLESEY, William Henry WHITTLESEY & Susan Amanda
 WHITTLESEY
 WHYTE, Mr and Mrs William C, 99 Ninth st, Oak Cliff: Miss
 Christine WHYTE & Miss Anna Belle WHYTE
 WILCOX, Miss Mary, 340 Wood st
 WILKIN, Mr and Mrs Will E, 425 S Akard st: Miss Nora de
 STEIGUER, Lawrence Welch WILKIN & Robert Eugene WILKIN
 WILKINS, Mr and Mrs A H, Grand Windsor hotel
 WILEY, Miss Eva, 341 Gaston ave
 WILLBANKS, Mr and Mrs G B, 168 Tenth st, Oak Cliff: Mr Ney
 WILLBANKS, Miss Leta WILLBANKS & Bennie WILLBANKS
 WILLIAMS, Mr and Mrs Horace B, 630 Swiss ave
 WILLIAMS, Mr and Mrs Warner, 340 Worth st: Mamie WILLIAMS,
 Julia WILLIAMS & Robert WILLIAMS
 WILLIAMS, Dr and Mrs Rufus G, 91 Twelfth st, Oak Cliff: Miss
 Stella WILLIAMS, Miss Lena WILLIAMS, Miss Mary WILLIAMS,
 Otis WILLIAMS & Carrie WILLIAMS
 WILLIAMS, Dr and Mrs Otis L, 223 Lancaster ave, Oak Cliff: Miss
 Henry [sic] WILLIAMS, Miss Sudie WILLIAMS, A J WILLIAMS, R G
 WILLIAMS & Annie WILLIAMS
 WILLIAMS, Mr and Mrs William Landon, 630 Swiss ave: Miss Jessie
 WILLIAMS, Mr R M WILLIAMS, Fred WILLIAMS, Harry
 WILLIAMS & W Link WILLIAMS
 WILLS, Mr and Mrs Albert Gallatin, 306 Maple ave: Elsie B WILLS,
 Marguerite C WILLS & Virginia A WILLS
 WILSON, Mr and Mrs B D, 197 Ewing ave: Miss Kate WILSON, Lee
 WILSON & Laura WILSON
 WILSON, Mr and Mrs J B, cor Junius and Peak sts: Miss Mabel
 WILSON, Bessie WILSON & Lucile WILSON
 WILSON, Mr and Mrs Lewis A, 394 Ross ave: Miss Edith WILSON,
 Alene WILSON & Lorena WILSON
 WINN, Miss, 325 Routh st
 WINSTON, Mr and Mrs Val E, 165 Thomas ave, cor Fairmount st:
 Mary Belle WINSTON, Val Graham WINSTON & Arthur Herbert
 WINSTON
 WITHERS, Mr and Mrs George L, 299 S Akard cor Canton: Ruth
 WITHERS
 WITWER, Mr and Mrs John S, 465 Ross ave: Mr J Wilbur WITWER
 WOLFF, Mrs Katherine, 178 Masten st

- WOLF, Mrs John, 185 Corsicana st: Miss Linda WOLF & Mr Henry WOLF
- WOLFE, Mr and Mrs C K, 472 Young st: Manny WOLFE, Joe WOLFE & Sylvan WOLFE
- WOLFSON, Mr and Mrs Leo, 216 Canton st: Miss Lena WOLFSEN & Bessie WOLFSON
- WOLLSTEIN, Mr and Mrs L, 355 Ervay st: Miss Clara WOLLSTEIN
- WOOD, Mr and Mrs Ainslie G, 224 Canton st
- WOOD, Mr John Jawrence [sic], 191 Pocahontas st
- WOODS, Mrs Eulalie Lemmon, 318 Cole ave
- WORD, Mr and Mrs B F, 308 Junius st: Wm Henry WORD, Barney F WORD Jr, Blumer H WORD, Bondee WORD
- WORD, Col and Mrs Jeff, 607 Ross ave: Mr Arthur WORD, Miss Olive WORD, Bessie WORD & Mary WORD
- WORLEY, Mr and Mrs J F, 236 Pocahontas st cor Portland: Mr Jack WORLEY, Mary WORLEY, Edward WORLEY & Margaret WORLEY
- WOOTEN, Mr and Mrs Dudley Goodall, 754 Live Oak st
- WRAY, Mr and Mrs W H, cor Hill and Junius sts: Ophelia WRAY, W H WRAY Jr & Lawrence B WRAY
- WRIGHT, Mr and Mrs Gilbert Greer, 257 Worth st: Gilbert G WRIGHT Jr, Florence Roberta WRIGHT, Ed Dela WRIGHT & Jowell Slaughter WRIGHT
- WRIGHT, Mr and Mrs Frank Hall, 188 Corsicana st: Gladys WRIGHT & Frank H WRIGHT Jr
- WOZENCRAFT, Capt A Pryor, 946 Bryan st: Francis W WOZENCRAFT
- YALE, Mr and Mrs John F, 208 Live Oak st
- YOPP, Mr and Mrs W I, 259 Junius st: William I YOPP Jr & Elmore Coughanour YOPP
- YOUNG, Mr L John, 277 Bryan st
- YOUNG, Mrs Margaret, 182 Corsicana st: Miss Ida YOUNG, Miss Margaret YOUNG, Alice YOUNG, Natalie YOUNG
- YOUNG, Dr W M, 312 Junius cor Hill sts
- ZANG, Mr and Mrs J F, 118 Grand ave, Oak Cliff: Miss Estelle ZANG, John Edmond ZANG & Louis ZANG

ADDENDA

- BOGGS, Rev and Mrs W E, 257 Live Oak st: Miss Elizabeth BOGGS, Kyle W BOGGS, Allen REED & Charles BOGGS
- FILER, Mr and Mrs George Lincoln, 331 Junius st: Marjory Gretchen FILER
- HILL, Mr and Mrs W K, 398 Ross ave
- SMITH, Mr and Mrs Sam O, 326 Swiss ave
- SMITH, Mr Sam O Jr, 326 Swiss ave

BOOK REVIEWS

by J. Bruce Moseley

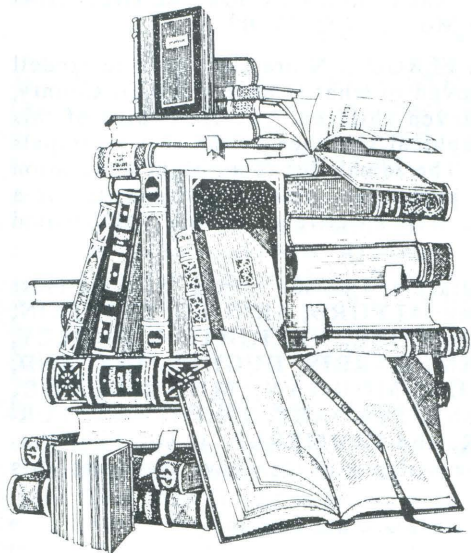

Upon receipt of a gratis copy donated to the Dallas Genealogical Society, books that are currently in print and available for sale will be noticed in THE DALLAS QUARTERLY. After review, the publication will be placed in the Dallas Public Library. All books to be reviewed should be sent to the Dallas Genealogical Society along with complete ordering instructions.

IRISH AND SCOTCH-IRISH ANCESTRAL RESEARCH. Margaret Dickson FALLEY. Originally published in 1962. Reprinted by Genealogical Publishing Company in 1981, 1984, and 1988. Hardbound, in two volumes, 6" x 9" each, 813 and 354 pages respectively. Indexed. \$60.00 + \$3.50 P&H. Order from Genealogical Publishing Company, Inc., 1001 North Calvert Street, Baltimore, Md. 21202.

This two volume set comprises an exhaustive and comprehensive guide to the genealogical records, methods of research, and information sources in Ireland, Ulster included. Volume I contains three parts: Preliminary Research in the United States, Repositories of Records, and the Records themselves (a clearly titled chapter is devoted to each of the twenty four kinds of records covered). Volume II is divided into bibliographies of Published Material, Unpublished Family Records, Genealogical Research Reference Material, Materials in the United States, and Microfilm.

With almost twelve hundred pages of printing, you can see there is a tremendous amount of material available here. I found it to be well organized and easy to find topics of interest. For those doing serious research anywhere in Ireland, here is an excellent reference work which should meet all your needs.

DESCENDANTS OF JAMES AND ELIZABETH FLEMING FERGUSON, BEDFORD COUNTY (NOW MARSHALL), TENNESSEE.

Herman W. FERGUSON. 1988. Softbound, 8 1/2" x 11", 135 pages, map, illustrations, full name and place index. \$16.00 + \$1.50 P&H. Order from the author, 600 Chad Drive, Rocky Mount, N.C. 27803.

In this book, James and Elizabeth FERGUSON are first seen in Iredell County, N.C., about 1800. They moved to what is now Marshall County, Tennessee, about 1807, and had eleven children. The first third of this book is devoted to in-depth biographical sketches of the two principals and four of their key descendants. The remainder is an eight generation descendant chart, briefly listing key dates, places, and events for a thousand or more family members. It is an attractive, well documented work.

The index is said to contain 2000 place and person names, with the most frequently occurring surnames being: ALFORD, ARNOLD, BRITTAIN, BROOKS, BROWN, BUCHANAN, COLE, CREIGHTON, DUDLEY, FLEMING, GILLESPIE, GILLIAM, HARRIS, HUGHES, IRELAND, JONES, LAWRENCE, LOVELL, MORGAN, MORRIS, POE, POWERS, REYNOLDS, STEPHENS, STEWART, THOMPSON, TURBEVILLE, WILLIAMS, YETZER, and ZIMMERLE. If you have Ferguson blood, or a Tennessee relative with one of the above surnames, this book could be a help to you.

MY FLOVILLA. Eugenia LINCH. 1988. Softback, 6" x 9", 105 pages. \$8.00 + \$2 P&H. Order from HaSk, 4306 Bretton Bay Lane, Dallas, Texas 75287.

Eugenia LINCH was born in Flovilla, Georgia in 1907. This delightful little book contains her recollections of small town life during the very early part of this century. It is organized in twenty four charming essays which have titles like "The Buggy Ride," "First Day at School," and "Miss Theresa's Hats." In the course of telling these stories, three generations of the Linch family are documented. However, you needn't have a Linch connection to enjoy a very pleasant trip three-quarters of a century back in time.

FURTHER UNDERTAKINGS OF A DEAD RELATIVE COLLECTOR.

Laverne GALEENER-MOORE. Illus. by Randy CALHOUN. 1989. Softback, 5" x 8", 167 pages. \$9.95 + \$1.50 P&H. Order from Genealogical Publishing Co., Inc., 1001 N. Calvert St., Baltimore, Md. 21202.

Written by the author of **COLLECTING DEAD RELATIVES**, this book is a similar compilation of whimsically amusing discourses on several aspects of genealogical research. Chapter titles include such themes (all most likely familiar to each one of us) as "Curses! An Unidentified

Photograph!," "Oh, Granny, Where Can Your Ashes Be?," and "Scatter! It's a Computer!" I found the writing to be consistently humorous and occasionally downright outrageous. Here's the perfect gift for a genealogist who has everything, but you'll find it funny yourself.

* * * * *

JOHN HOOKS (1801-1859) AND HIS DESCENDENTS. Barbara Carlsson SAMUELS. 1988. Softback, 8 1/2" x 11", 196 pages + 19 pages of name index. \$25.00, incl. P&H. Order from the author, 7805 Linda LANE, Anchorage, Alaska 99518.

John HOOKS, born 13 October 1801, spent the first 38 years of his life in Georgia. He and his first wife, Elizabeth CULLIFER, had seven children before moving to Alabama in 1839. There Elizabeth died after giving birth to number eight. John next married Caroline DOWLING, by whom he had six more children. With fourteen offspring in the second generation, you can see we're off to a good start on one big family! Mrs. Samuels has done a beautiful job documenting and presenting John's first six generations. I was doubly impressed to realize that it's her husband who is the Hooks descendant.

This is a very easy book to follow. Each generation has its own chapter, with complete documentation at the end. Every individual's line of descent from John Hooks is shown with the first appearance of their name, e.g., Charles Bryant SAMUELS (Linnie 4, Emma 3, John F. 2, John 1), is the author's husband, and son of Linnie, a fourth generation descendant. Children are listed under their Hooks descendant parent with consecutive Roman numerals preceding each child's name. An Arabic number appearing before the Roman numeral identifies a written sketch about that child in the following chapter on the next generation. Over 500 surnames and 3300 individuals are listed in the Index. Some of the more frequently mentioned surnames are: DAVIS, DEHART, DOWLING, GREEN, HUTCHISON, MERCER, PASCHAL, PEACOCK, SAMUELS and WADE. The author's address attests to how far the family has scattered, but I noted a high proportion of Texans. A sprinkling of photos and copies of documents, plus lots of descendency diagrams, raised my interest level. All in all, I found this an excellent example of a family record. My only complaint was with some of printing; it looked like part of the index and some of the charts were done on a printer that needed a new ribbon.

* * * * *

GENEALOGY AND HISTORY OF THE WATSON FAMILY FROM IRISH EMIGRANTS TO MAYFLOWER DESCENDANTS. Samuel E. WATSON, Jr., assisted by Ann Watson LIVELY. 1988. Softback, 7" x 10", 195 pages, personal name and place indexed. \$21, incl. P&H. Order from the author, 5507 Inverness Ave., Santa Rosa, Cal. 95404.

This book begins with Matthew WATSON, who emigrated from Ireland to Leicester, Mass. in 1718. It covers nine generations of the family, bringing it to the present day. In addition, there is a section devoted to female ancestral lines. The early part of the book is based upon **HISTORY AND GENEALOGY OF THE WATSON FAMILY**, by Julia Draper Watson BEMIS, 1894. The current authors have added to the Bemis book as much as their documentation allows.

The same identification system is used as was described above in reviewing the HOOKS work. The generation of each individual is indicated by a superscript number, and the line of descent follows parenthetically. Children are numbered consecutively with small Roman numerals under their parents, and an Arabic number by a child's name leads to a biographical write-up of that child in the next generation. This certainly makes it easy to go up and down the lines of descent, and this is a nice book to work with.

About 800 surnames and 2500 individuals appear in the two indexes (one Watson, one for female ancestral lines). The place name index shows most of them in Massachusetts, Texas and California. The most frequently mentioned surnames include: **ALLIBONE, ARMINGTON, BAGBY, BICKNELL, CONFER, DRAPER, KIMSEY, LATIMER, LIVERMORE, and STEVENS**. The book is nicely printed, has twelve quality reproductions of family portraits, and is obviously carefully documented. Unfortunately (for me, anyway), most of the references are inserted parenthetically in the biographical write-ups, a practice I find very distracting.

* * * * *

OUR FAMILY HISTORY: MAYES - KELLOGG (Also **COLEMAN, HICKMAN, HIGHTOWER, ROBB, SHERRY**). Madilyn L. (Coen) CRANE. 1989. Softback, 8.5" x 11", 332 pages. Indexed. \$42.50 + \$2.50 P&H. Texas residents add \$1.80 sales tax. Order from the author, 614 Copper Ridge Drive, Richardson, Texas 75080.

We have our Quarterly editor to thank for this fine example of a family history. MAYES and KELLOGG were the surnames of Madilyn Crane's maternal grandparents. In the book, the Mayes line is recorded for six generations, beginning with James and Mary Booth Mayes of Bath County, Va., in the late 1700's. The Kellogg story starts with Oliver and Judith Scratch Kellogg in New York and Canada during the early 1800's. Their descendants, as well as members of the other families mentioned in the title, made their way to Shelby County, Missouri, where they became interrelated. All families are well represented in that area to this day, and many of them made valuable contributions to Mrs. Crane's book.

Over 4,000 names are listed in the index. many of these individuals are described in fascinating narrative, or documented with extensive records. As a minimum, Family Group Sheet data is given for everyone,

and all sources or contributors are listed. 166 pictures of good quality complete a book that present day family members and other interested genealogists will cherish.

Since this is a history of several interrelated families, it neither descends nor ascends from a single individual. Normally I would have trouble keeping so many lines straight, especially since there are no charts or relationship-indicating numbering system. Mrs. Crane has eased this problem considerably with a Table of Contents much like a descendent chart for each family. Also, her own data base record numbers are available to help sort through people with the same name. The page layout is attractive and easy to read, and I thoroughly enjoyed the opportunity to become acquainted with the author's family.

THE RIVAL LOVERS. William Ferguson SMITH. Edited by Harriet Stovall KELLEY. 1980. Hardbound, 6" x 9", 186 pages. \$10, ppd. Order from the editor, 4306 Bretton Bay lane, Dallas, Texas 75287.

W. F. SMITH, the editor's great-grandfather, was born in 1845. After service in the Confederate Army during the Civil War, he wrote his own history of that era in the form of a novel, **THE RIVAL LOVERS**. It was serialized in Mr. Smith's newspaper in 1877, and lay rolled in a bundle of newspaper clippings for nearly a century. Harriet Kelley has edited and annotated the manuscript for its publication.

This is not a genealogy book per se, but rather a Civil War history written from a first hand perspective. It is a good resource for someone interested in knowing what the everyday life of a Confederate soldier was really like, but I find the typical nineteenth century writing to be somewhat tedious.

The following eight booklets are aids to genealogical research in England, Scotland, Wales, and Ireland (except where otherwise indicated). Each book tells about a particular kind of record and where it can be found. They were all compiled and edited by Jeremy GIBSON, are softback, 5.5" x 8.5", and can be purchased from Genealogical Publishing Company, 1001 N. Calvert St., Baltimore, Md. 21202. P&H for the first book is \$2.50; each additional book is \$1.00.

BISHOPS' TRANSCRIPTS AND MARRIAGE LICENCES, BONDS AND ALLEGATIONS. 1989 (2nd Edition). 32 pages. \$5.00 + P&H. Subtitled "A Guide to their Location and Indexes." After a brief introduction describes the records, there is a section for each shire, listing all record offices therein and what each contains.

PROBATE JURISDICTIONS: WHERE TO LOOK FOR WILLS. 1989 (3rd Edition). 62 pages. \$7.50 + P&H. Contains an explanation of probate documents and procedures, and a glossary. Each shire has a

write-up listing all record offices, what they contain, and including a simple locator map.

MARRIAGE, CENSUS, AND OTHER INDEXES FOR FAMILY HISTORIANS. 1989 (3rd Edition). 44 pages. \$6.50 + P&H. A brief explanation of how to use the indexes is followed by listings of which ones are available in each shire and where they are located.

QUARTER SESSIONS RECORDS FOR FAMILY HISTORIANS. 1989 (2nd Edition). 32 pages. \$5.00 + P&H. The Records of Quarter sessions (courts) are the oldest public records in England and Wales. This book gives the types of court records and their location for each shire.

LOCAL NEWSPAPERS 1750-1920 - ENGLAND AND WALES; CHANNEL ISLANDS; ISLE OF MAN. 1989. 64 pages. \$7.50 + P&H. A listing of all newspapers, how long they have been published, and where they are located. Arranged by shires.

CENSUS RETURNS 1841-1881 ON MICROFILM - A DIRECTOR TO LOCAL HOLDINGS IN GREAT BRITAIN, CHANNEL ISLANDS; ISLE OF MAN. 1989 (5th Edition). 56 pages. \$7.00 + P&H. Shows what is available in each shire. Scotland is included in the 4th Edition, even though it's not in the title.

UNPUBLISHED PERSONAL NAME INDEXES IN RECORD OFFICES AND LIBRARIES. 1989 (2nd Edition). 40 pages. \$6.00 + P&H. Where to find indexes of names from marriage, probate, church, tax, etc., records in each shire.

RECORD OFFICES: HOW TO FIND THEM. Compiled with Pamela PESKETT. 1989 (4th Edition). 56 pages. \$7.00 + P&H. 97 maps designed to help the researcher find any record office. They show major thoroughfares, parking, railway stations and bus stops, museums, libraries, cathedrals, and other prominent landmarks.

All of these booklets appear to me to be very handy and worthwhile for serious researcher in Great Britain. They are light and small, which is good for carrying, but which makes the print unusually fine.

ABSTRACTS OF PARKER COUNTY TEXAS PRE-EMPTION LAND RECORDS, 1850 - 1858. Jerry Wright JORDAN. 1988. Softback, 5" x 8", xvii + 199 pages. Indexed. \$15.00 + \$2.50 P&H. Order from Heritage Books, 1540E Pointer Ridge P., Suite 300, Bowie, Md. 20716.

Parker County, just west of Ft. Worth was first settled in the 1840's and was created in 1855 from parts of Milam, Robertson, and Denton Land Districts. The Surveyors of each of those land districts made copies of all the surveys in their offices and sent them to the Parker County Surveyor who maintained the records thereafter. This book contains abstracts of these and subsequent surveys, which take on special sig-

nificance because of a fire in 1874 which destroyed all deed, probate, and other court records of the previous nineteen years. (The survey records were saved by a deputy surveyor who was sleeping in the building at the time.)

Beside genealogically detailed abstracts of 1850-1858 surveys, the book contains facts about Texas Land Grants and Parker County, and five historical maps of the area. Also included in a transcription of the petition requesting creation of the county, and a copy of the legislative act which did so. About 1500 individual names are listed in the index. Although the print is a little small, it is of excellent quality, and with slight breaks between each abstraction, the book is easily read. I particularly enjoyed the 1845 and 1850 maps of the area.

METRO PAST - DALLAS MORNING NEWS

8 November 1885

In the Mayor's Court yesterday Jim MADDOX and John FOX, for galloping through the city, were fined \$1 and costs each. Tom CHANEY suffered to the extent of \$3 for seeing the elephant double. Mike CAREY's name was called for a like offense but he was reported to be seeing blue lights and rusty razors...at the city hospital.

7 August 1886

The city underwent a shock yesterday upon the announcement, which an investigation proved to be true, that Rufus LINN, the 17-year-old son of W.C. LINN of East Dallas, had been accidentally and probably mortally wounded under the following circumstances: George N. BEACH, under whose house a cat supposed to be suffering from rabies was cutting up, invited Officer TALBOT to shoot the beast. The office declined to do so. Mr. BEACH then stooped down, and holding the pistol in both hands, fired at the cat. He missed the cat, but the ball struck a rock and glanced at an angle of about forty degrees and struck young LINN under the right shoulder blade.

28 August 1887

Allen TOE and H.A. HARBOR, who were arrested for obstructing the street by extracting telephonepole stumps, were discharged yesterday by the recorder.

13 February 1888

Mr. James SKELTON is reported to be the holder of a tenth of the ticket that drew \$20,000 in the Louisiana State Lottery last Tuesday.

23 May 1888

Seven or eight head of Spanish ponies were rounded up and impounded by Officers WAILER and Dick BEARD yesterday.

18 June 1888

Mrs. Juliana ENGERS was tried yesterday in the County Court on the

charge of lunacy and was adjudged sane. The history of this case is shaded with something of the romance of medieval barbarism.

27 August 1888

A.R. NELSON reports that his room at Mrs. CONNOLLY's house on Sycamore street was burglariously entered Saturday night, and his clothes relieved of \$20.

2 September 1888

Miss Rachel HAUSMAN was yesterday stung on the neck by a stinging lizard, which caused her great pain.

3 September 1888

An ice cream festival will be given Tuesday night by the chosen friends at the residence of Mrs. THOMAS, corner McKinney avenue and Pearl streets, the proceeds to go to the North Dallas Baptist Sunday school.

3 October 1888

Yesterday about 10 o'clock, as Mrs. W.A. KNOX, wife of secretary and treasurer of the Farm and Ranch publishing company, was walking on Elm Street, half of a brick fell from the third story of the new building that is in course of construction for Col. James B. SIMPSON and struck her on the back part of the head.

12 November 1888

Will BRITTON fell through the Houston and Texas Central bridge at the foot of Poydras street yesterday afternoon, fracturing his right thigh.

23 November 1888

The practical talk last night by Mr. W. M. CROW to the young men's christian association was attended by more than thirty young men and was an entirely satisfactory discussion of the question, "What is Success?"

8 September 1911

While attending a picnic at City Park yesterday, Everett ZUBER and J. T. EDWARDS, small boys, members of Miss Virginia ROGERS' Sunbeam class of the First Methodist Church, were robbed. The two boys mentioned and Frank SLAGEL, a comrade, went across Gano street from the park and to a pool of water. While in swimming, they claim, four boys rifled the clothing of the bathers. Everett ZUBER lost a stick pin and tie clasp and the EDWARDS boy lost a pair of automobile goggles. Each boy had a small amount of money.

29 June 1912

In a mood of melancholy because of the death of his betrothed, Fritze YANKE took his own life last night at 9 o'clock, firing three bullets from an automatic pistol into his heart. Death was instantaneous. Persons who heard the shots forced their way into his room at 2624 Commerce Street and found him seated in a rocking chair in front of the big mirror.

29 July 1912

Surrounded by his wife and children, Policeman Theodore Alonzo TED-FORD died at St. Paul's Sanitarium yesterday afternoon at 2:50 o'clock from the effects of three pistol bullets fired into his body Friday afternoon at 3:30 o'clock by Leonard POTTS, a young man who, since the hour of the shooting, has been the most vigorously sought person in the State of Texas.

25 November 1912

Clarence LOWERY, a 14-year-old boy, broke his ankle yesterday afternoon about 5 o'clock while playing with a crowd of youngsters in the City Park. The boy was swinging, and in some way caught his ankle so that the momentum of the swing broke the ankle joint. Charles F. WEL-LAND's ambulance carried him to his home at 1511 Nettle street, where he was attended by Dr. J.T. WELLS.

1 December 1912

George F. ROCKHOLD, assigned by President TAFT to the Dallas postoffice, is a native of Dallas County. He was born near Lawson, about eighteen miles from the city. He has been in Dallas ever since he was grown, working for most of the time for a big wholesale grocery establishment. For several years he has been interested in a retail grocery business. He lives at 313 First Avenue.

11 March 1913

Arrangements are being made through Dallas and Eastern capital for the erection of a vaudeville theater within the next few months at the northeast corner of Elm and St. Paul streets. The property is owned by Mrs. S.A. GIBBS of Dallas and a ninety-nine-year lease is being closed for the plot of ground, 100 by 200 feet, with frontage on Elm and St. Paul streets and Pacific avenue. The theater, it is announced, will cost \$250,000.

21 April 1913

Dallas County Woodman of the World executive camp met yesterday afternoon at Woodman Hall on north Harwood street. R.H. McDILL, county president, was chairman. In the absence of Secretary J.D. ALEXANDER the secretaryship was filled by appointment of Will A. HARRIS. There are some forty-eight camps in the county organization and pretty well all of them were represented.

29 August 1913

Riding a unique device of his own, which he calls bicycle skates, Hugh RATTAN reached Dallas last night on a "skating trip" from Fort Worth to Galveston. His "skates" consist of bicycle wheels, set in steel forks with flat foot plates, with the inner side of the fork strapped to his limbs. He claims to have originated the device himself.

INDEX

-A-

ADAIR, 20
 ADAMS, 19-20, 31
 AIRHART, 19
 ALEXANDER, 19, 57
 ALFORD, 50
 ALLEN, 20
 ALLIBONE, 52
 ALSBROOK, 20
 ALSTON, 36
 ANDERSON, 19
 ARMINGTON, 52
 ARMSTRONG, 19
 ARNOLD, 19, 50
 AUSTIN, 44

-B-

BAGBY, 52
 BAILEY, 23
 BAIRD, 23
 BAKER, 23
 BALLEW, 24
 BALLUO, 24
 BARNUM, 24
 BARRE, 21
 BARTLEY, 24
 BAUGH, 23
 BAYLE, 22
 BAYLON, 18
 BEACH, 55
 BEARD, 55
 BELL, 23
 BELLIN, 23
 BELLINGER, 24
 BELO, 23
 BEMIS, 52
 BENNETT, 23
 BERRY, 23, 29
 BICKHAM, 22
 BICKNELL, 52
 BIRD, 22
 BISHOP, 23
 BLACK, 23
 BLACKBURN, 22
 BLANKE, 23
 BOBO, 22
 BOCKSTRUCK, i
 BOETTINGER, 22
 BOGGS, 48
 BOMPART, 22

BOND, 22
 BOOHER, 22
 BOOTH, 52
 BOUND, 27
 BOURLAND, 22
 BOWMAN, 22
 BOYKIN, 22
 BOYLE, 22
 BRACKEN, 21
 BRADBURN, 21
 BRADLEY, 21
 BRADSHAW, 21
 BRADY, 21
 BRAUGHON, 27
 BRITTAIN, 50
 BRITTON, 56
 BROADUAX, 21
 BROOKS, 21, 50
 BROWN, 19, 21, 50
 BRUNDRETTE, 14
 BRYANT, 21
 BUCHANAN, 20, 50
 BUMPAS, 20
 BURK, 24
 BURNS, 20
 BUROW, 20
 BUSH, 20
 BUSER, 21
 BUTLER, 20-21
 BYRD, 20
 BYRNES, 20

-C-

CALHOUN, 50
 CALVILLO, 26
 CALWELL, 25
 CAMERON, 27
 CAMPBELL, 27
 CANADA, 27
 CAREY, 27, 55
 CARINEK, 25
 CARTWRIGHT, 27
 CARUTHERS, 27
 CASON, 25
 CAUGHANOR, 25
 CHANEY, 55
 CHAUSEN, 42-43
 CHICK, 26
 CHILDS, 28
 CHISM, 26

CLANTON, 27
 CLARK, 25-26, 42-43
 CLEMMONS, 27
 COCHRAN, 26
 COEN, 52
 COFFEE, 26
 COLE, 26, 50
 COLEMAN, 26, 52
 COLEMON, 26
 COMFORT, 25
 CONFER, 52
 CONNAR, 26
 CONNER, 26
 CONNOLLY, 56
 CONRADT, 26
 CONWAY, 25
 COOK, 25
 COTTMAN, 25
 COURADT, 26
 COWAN, 24
 COX, 25
 COYLE, 25
 CRAMER, 24
 CRANE, i, 25, 52-53
 CRAWFORD, 24
 CREIGHTON, 50
 CRIDER, 24
 CROFFORD, 24-25
 CROUCH, 24
 CROW, 56
 CROWFORD, 25
 CRUMP, 24
 CULLEN, 24
 CULLIFER, 51

-D-

DANE, 29
 DANIEL, 29
 DANSTOE, 29
 DARBRANT, 28
 DAUGHERTY, 28
 DAVIS, 29, 51
 de STEIGUER, 47
 DEGEN, 28
 DEHART, 51
 DeJARNETTE, 28
 DENNIS, 28
 DENT, 29
 DERRICH, 28
 DERRICK, 28

DISTENBACH, 28
 DIXON, 28
 DOWD, 28
 DOWLING, 51
 DOWNEY, 28
 DRAPER, 52
 DRAUGHON, 27
 DRESSER, 27
 DREW, 27
 DUDLEY, 50
 DUNCAN, 28
 DUNN, 28
 DURAND, 28
 DURHAM, 27
 DURRETT, 27

-E-

EARLY, 29
 EDWARDS, 56
 ELDER, 29
 ELLIS, 29
 ENGERS, 55
 ESTALL, 29
 ETIER, 29
 EXLINE, 29

-F-

FALLEY, 49
 FERGUSON, 50
 FILER, 48
 FLEMING, 50
 FOX, 55
 FREEMAN, 29
 FRINK, 29

-G-

GARRETT, 20
 GEE, 45
 GIBBS, 57
 GIBSON, 53
 GILLESPIE, 50
 GILLIAM, 50
 GOFFE, 33
 GREEN, 51
 GREER, 17

-H-

HARBOR, 55
 HARGRAVES, 34-36
 HARRIS, 50, 57
 HAUSMAN, 56
 HICKMAN, 52

HIGHTOWER, 52
 HILL, 48
 HINTON, 42
 HOOKS, 51
 HORN, 21
 HORTON, 21
 HUGHES, 50
 HUTCHISON, 51

-I-

IRELAND, 50

-J-

JONES, 25, 50
 JORDAN, 54

-K-

KAUFMAN, 18
 KELLEY, 53
 KELLOGG, 52
 KIMSEY, 52
 KIRBY, 21, 33
 KNOX, 56

-L-

LANE, 51
 LATIMER, 52
 LAWRENCE, 50
 LEVERETT, 14
 LEWIS, 18, 31
 LICHENSTEIN, 31
 LIEBMAN, 31
 LIMBOCKER, 19
 LINCH, 50
 LINDOP, 31
 LINDSLEY, 31
 LINN, 55
 LINZ, 31
 LISCOMB, 31
 LIVELY, 31, 51
 LIVERMORE, 52
 LOEB, 31
 LONG, 31
 LORCH, 31
 LOTT, 31
 LOVELL, 50
 LOWERY, 57
 LUDOLPH, 32
 LUNA, 32
 LUPE, 32
 LUTHER, 32

-M-

MACDONELL, 32
 MACKENZIE, 32
 MACKKEY, 14
 MADDOX, 55
 MAHANA, 32
 MAHON, 32
 MALONE, 32
 MANDLEBAUM, 32
 MANN, 32
 MANNING, 32
 MARCUS, 32
 MARKS, 32
 MARLOW, 27
 MARSHALL, 32
 MARTIN, 32, 34-36
 MARTYN, 32
 MATTHEWS, 32
 MAXWELL, 32
 MAY, 32
 MAYES, 52
 MAYFIELD, 32
 McCANULTY, 33
 McCAULEY, 33
 McCLELLAN, 33
 McCLURE, 33
 McCORMICK, 33
 McCRAV, 33
 McDERMETT, 33
 McDILL, 57
 McDONOUGH, 33
 McENTIRE, 33
 McFARLAND, 33
 McFARLIN, 33
 McFERRAN, 33
 McGRATH, 33
 McINTYRE, 33
 McKINSEY, 33
 McKNIGHT, 33
 McLAURIN, 33
 McLEMORE, 33
 McLEOD, 33
 McMAHAN, 33
 McMATH, 33
 McNAB, 33
 McNEALUS, 33, 46
 McQUEEN, 33
 McREYNOLDS, 33
 MEANS, 33
 MEEKS, 33
 MEIER, 33-34

MELONE, 33-34
 MENCZER, 33-34
 MENDEZ, 33-34
 MERCER, 51
 MERIWETHER, 33-34
 METZLER, 33-34
 MEYER, 33-34
 MEYERS, 33-34
 MICHAELSON, 33-34
 MIDDLETON, 33-34
 MILAM, 33-34
 MILLER, 33-34
 MILLIGAN, 33-34
 MILLIKEN, 34
 MINER, 34
 MITCHELL, 29, 34-35
 MITTENTHAL, 34-35
 MOHRHARDT, 34-35
 MOISE, 34-35
 MONAGAN, 34-35
 MONROE, 34-35
 MOORE, 34-35, 50
 MORGAN, 34-35, 50
 MORONEY, 34-35
 MORRELL, 34-35
 MORRIS, 34-35, 50
 MORROW, 34-35
 MOSELEY, i, 49
 MUNFORD, 34-36
 MUNGER, 34-36
 MUNN, 34-36
 MUNZESHEIMER, 34-36
 MURPHY, 34-36
 MUSE, 34-36
 MYRICK, 34-36

-N-

NASH, 36
 NELMS, 36
 NELSON, 56
 NEWBURY, 36
 NICHOLSON, 36
 NOBLE, 36
 NOEL, 36
 NOTT, 36
 NUCKOLS, 36
 NUNNELLY, 36

-O-

O'CONNELL, 36
 O'NEAL, 36
 O'NEILL, 36

OATES, 36
 OBENCHAIN, 36
 ODEN, 36
 OGDEN, 36
 OLDHAM, 36
 OLIVER, 36
 OPPENHEIM, 36-37
 ORAM, 37
 ORR, 37
 ORTIG, 18
 ORTLIEB, 37

-P-

PACE, 29, 37
 PADGITT, 37
 PAGE, 37
 PANDRES, 37
 PANTERMUCHL, 27
 PAPENHAGEN, 37
 PARKER, 21, 37, 42-43
 PARKS, 37
 PARSONS, 37
 PASCHAL, 51
 PATTERSON, 37
 PATTON, 37
 PEACOCK, 51
 PENN, 37
 PERKINS, 38
 PERRINE, 37
 PESKETT, 54
 PETERS, 37
 PETHERAN, 37-38
 PFOUTS, 34-36, 38
 PHILIPSON, 37
 PHILLIPS, 37
 PICKNEY, 14
 PIERCE, 38
 PIKE, 38
 PIRES, 38
 PITTMAN, 38
 PLACE, 38
 PLOWMAN, 38
 POE, 50
 PONDROM, 38
 POPE, 16, 38
 PORTER, 38
 POTTLE, 38
 POTTS, 57
 POWERS, 50
 PRATHER, 38
 PRICE, 38

PULASKI, 38
 PUTERBAUGH, 38

-Q-

QUILLMAN, 38

-R-

RAGSDALE, 38
 RAINEY, 38
 RALSTON, 38
 RANDALL, 38
 RANDLETT, 38
 RANKIN, 38
 RASBURY, 38-39
 RATTAN, 57
 RAY, 39
 REAGIN, 39
 REARDON, 39
 REAUGH, 39
 REDFIELD, 39
 REED, 39
 REEVES, 39
 REID, 39
 REINHARDT, 39
 REMBERT, 39
 REYNOLDS, 39, 50
 RHEA, 39
 RICE, 39
 RIPPETOE, 39
 ROACH, 39
 ROBB, 52
 ROBERTS, 39
 ROBERTSON, 39
 ROBINSON, 39
 ROBISON, 39
 ROCKHOLD, 57
 RODEN, 39
 RODGERS, 39
 ROGERS, 39-40, 56
 ROOS, 39-40
 ROSE, 39-40
 ROSENBAUM, 39-40
 ROSENFIELD, 39-40
 ROSENTHAL, 39-40
 ROSSER, 39-40
 ROTH, 39-40
 RUSSELL, 40
 RYAN, 40

-S-

SABIN, 40
 SALE, 13

- SALZENSTEIN, 40
 SAMPLE, 40
 SAMUELS, 51
 SANDERS, 13
 SANGER, 40
 SARGENT, 40
 SAUNDERS, 40
 SCARFF, 40
 SCHEER, 40
 SCHMITZ, 40
 SCHNEIDER, 40
 SCHOELLKOPF, 40
 SCHWARTS, 40
 SCHWARTZ, 40
 SCOLLARD, 40
 SCOTT, 41
 SCRATCH, 52
 SCRUGGS, 41
 SEARCY, 41
 SEAY, 41
 SEMPLE, 41
 SEYMOUR, 41
 SHANNON, 41
 SHARP, 41
 SHAW, 41
 SHELLY, 41
 SHELMIRE, 41
 SHELTON, 41
 SHERMAN, 41
 SHERRY, 52
 SHIPLEY, 41
 SHIPP, 41
 SHOOK, 41
 SHORT, 41
 SHULTZ, 41
 SHUMARD, 41
 SHUMATE, 41
 SHUTTLES, 41
 SIBERSTEIN, 41
 SICKLES, 41
 SIDENBEITEL, 41
 SIMON, 41
 SIMPSON, 41-42, 56
 SKELTON, 55
 SLAGEL, 56
 SLAUGHTER, 41-42
 SMITH, 41-42, 45, 48, 53
 SMOOT, 42
 SNYDER, 42
 SOELTER, 42
 SPAKE, 42
 SPANN, 42
 SPEARS, 42
 SPEER, 42
 SPENCE, 42
 STACY, 42
 STAHR, 42-43
 STANBERY, 42-43
 STAPLES, 42-43
 STARK, 42-43
 STEARNS, 42-43
 STEER, 42-43
 STEINMANN, 42-43
 STEMMONS, 42-43
 STEPHENS, 50
 STEPHENSON, 42-43
 STERETT, 42-43
 STERN, 42-43
 STEVENS, 42-43, 52
 STEWART, 42-43, 50
 STITELER, 42-43
 STOBAUGH, 42-43
 STOREY, 42-43
 STRATTON, 42-43
 STUART, 42-43
 STUCK, 42-43
 STURGES, 42-43
 SUMMERFIELD, 42-43
 SUMPTER, 42-43
 SWAIN, 42-43
 SWINK, 42-43
 SWOPE, 42-43
 SYPHER, 42-43
 -T-
 TABER, 15
 TALBOT, 55
 TAYLOR, 13-14, 43
 TEDFORD, 57
 TENISON, 43
 TERRELL, 43-44
 TERRY, 43-44
 THARBURN, 13
 THARUTON, 18
 THATCHER, 44
 THOMAS, 14-15, 44, 56
 THOMPSON, 13-15, 44, 50
 THOMSON, 44
 THORBURN, 44
 THORNE, 44
 THRUSTON, 44
 THURMOND, 14
 TIGHE, 44
 TILLERY, 15
 TITCHE, 44
 TITTERINGTON, 44
 TITTLEBAUM, 44
 TOE, 55
 TOMLIN, 44
 TOMPKINS, 44
 TOOLE, 44
 TOOMEY, 44
 TORBERT, 44-45
 TORREY, 44-45
 TOWNSEND, 14, 44-45
 TRAYLOR, 44-45
 TRECI, 14
 TRENTHAM, 14
 TREZEVANT, 44-45
 TROLINGER, 14
 TROTMAN, 14, 45
 TROWBRIDGE, 45
 TRUESDALE, 45
 TRUETT, 45
 TRUMPF, 14
 TUCKER, 13-14, 45
 TURBEVILLE, 50
 TURNER, 45
 TURNEY, 14
 -V-
 VAN ARSDELL, 45
 VAN GINKEL, 45
 VAN RENSSELAER, 45
 VAN SLYKE, 45
 VANDIVART, 27
 VARDELL, 45
 VAUGHAN, 15
 VERSCHAYLE, 15
 VERSHAYLE, 15
 VOGT, 15
 VOLK, 45
 VON ALDEHOFF, 45
 VUITHER, 15
 -W-
 WADE, 51
 WAGGENER, 45
 WAGNER, 16, 45
 WAILER, 55
 WAKEFIELD, 45
 WALKER, 16
 WALL, 16
 WALLACE, 16, 46

- WALLENSTEIN, 46
 WALLER, 46
 WALSH, 46
 WALTER, 46
 WARREN, 16, 26
 WARRICH, 16
 WATERS, 46
 WATHEN, 46
 WATKIN, 36, 46
 WATSON, 15, 51-52
 WAY, 46
 WAYS, 15
 WEAVER, 46
 WEBB, 19, 46
 WEBER, 46
 WEBSTER, 46
 WEESE, 16
 WEIL, 46
 WEISS, 46
 WELCH, 46
 WELLAND, 57
 WELLS, 18, 57
 WENAR, 46
 WENDELKEN, 46
 WERTHEIMER, 46
 WESSON, 18
 WESTERFIELD, 46
 WESTERVELT, 46
 WHARTON, 46
 WHEAT, 18, 46-47
 WHITE, 16, 18, 46-47
 WHITEHEAD, 47
 WHITING, 18
 WHITIS, 23
 WHITLEY, 18
 WHITTAKER, 16
 WHITTLESEY, 47
 WHYTE, 47
 WIDMAYER, 17
 WILCOX, 47
 WILEY, 47
 WILKERSON, 18
 WILKIN, 47
 WILKINS, 47
 WILKINSON, 17
 WILLBANKS, 47
 WILLIAMS, 17-18, 34 -35, 47, 50
 WILlich, 17
 WILLINK, 17
 WILLIS, 17
 WILLISON, 17
 WILLS, 47
 WILSON, 17, 47
 WINGET, 18
 WINN, 16, 47
 WINSTON, 47
 WINTERS, 16
 WISDOM, 17
 WISDON, 17
 WISHARD, 16
 WITHERS, 47
 WITWER, 47
 WOESNER, 17
 WOLF, 47-48
 WOLFE, 47-48
 WOLFF, 47
 WOLFSON, 47-48
 WOLLSTEIN, 47-48
 WOMACH, 16
 WOOD, 16-17, 47-48
 WOODS, 47-48
 WOODSON, 17
 WOOTEN, 47-48
 WORD, 47-48
 WORLEY, 47-48
 WOZENCRAFT, 47-48
 WRAY, 47-48
 WRIGHT, 47-48

 -Y-
 YALE, 48
 YANKE, 56
 YETZER, 50
 YOPP, 48
 YOST, 19
 YOUNG, 19, 48

 -Z-
 ZANG, 48
 ZIMMERLE, 50
 ZUBER, 56

DALLAS GENEALOGICAL SOCIETY PUBLICATIONS

Index to the Lone Star State, Memorial and Biographical History of Dallas County, Texas. 1986. Compiled and published by DGS. Soft cover, 8-1/2x11 inches, 72 pages, \$8.00.

Marriages - Dallas County, Tx. Books A-E (1846-1877). 1978. A full-name index of 3567 marriages including the groom, bride and the individual performing the ceremony. Soft cover, 8-1/2x11 inches, \$10.00.

Index to Probate Cases - Dallas Co., Tx. (1846-1900). 1978. Name and case number of the first 3100 Probate Cases (Estate, Guardianship, Lunacy), with a cross-index to executors and guardians. Soft cover, 8-1/2x11 inches, \$10.00.

Ancestors of Dallas Genealogical Society Members, Volume 1. 1978. Over 3,000 ancestors with full name index. Soft cover, 8-1/2x11 inches, \$7.00.

Microfilm of Original Probate Packets. 16mm. ALL original papers of the first 3100 packets of Dallas County, Texas, photographed in numerical order, on microfilm. The complete set, or individual rolls with price furnished upon request.

Microfilm of "The Quarterly" from 1955 thru 1984. These are available as follows: (1) 1955-1968, 35mm., \$20.00; (2) 1969- 1976, 16mm., \$20.00; (3) 1977-1983, 16mm., \$20.00.

Back Issues of "The Dallas Quarterly" (Printed) 1977-1988, sold in sets by volume year (4 issues \$10.00 per set).

Guide to The Quarterly, (1955-1982). 1984. The guide provides the volume and issue for the entries for: Bible Records, Cemeteries, Probate, Deeds, Letters, Marriages, and a Surname Index to name a few categories. Soft cover, 5-1/2x8-1/2 inches, 26 pages, \$2.00.

Dallas County, Tx: Genealogical Data From Early Cemeteries. Vol. 1, \$18.00

The Lone Star State, Memorial and Biographical History of Dallas County, Texas (name-indexed reprint of 1892 history published by the Lewis Publishing Company). 16mm., 1 Reel, \$25.00

MAKE CHECKS PAYABLE TO: Dallas Genealogical Society, P.O. Box 12648, Dallas, Texas 75225. Texas residents should add sales tax. Postage and Handling: Add \$1.00 for the first book ordered and \$.50 for each additional book. Add \$2.00 for microfilm orders. For destinations outside of the United States, please request rates. Libraries will be billed upon request. Payment must accompany all individual orders.

DALLAS GENEALOGICAL SOCIETY
The Dallas Quarterly
P. O. Box 12648
Dallas, TX 75225

Non-Profit Org.
U. S. Postage
PAID
Dallas, Texas
Permit No. 7123